Chorpartitur

Passio Domini nostri J. C.
secundum Evangelistam Matthaeum

Erster Teil

1* 1. Chorus

Johann Sebastian Bach (1685–1750)
BWV 244

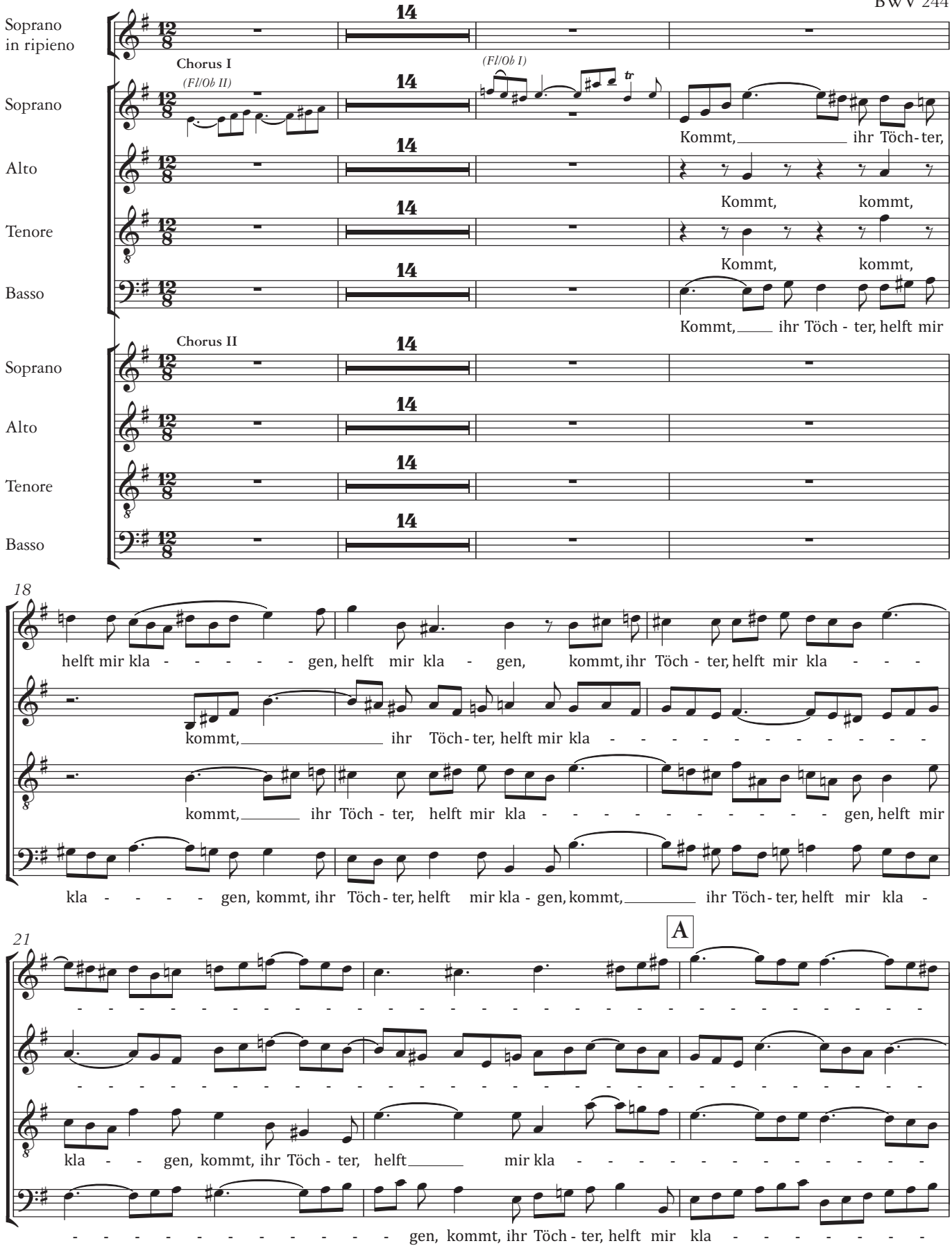

*1 Nummerierung der Edition Peters / *Numbering of Edition Peters*
( ) Nummerierung und Taktzahlen der Neuen Bach-Ausgabe / *Numbering and bar numbers of the New Bach Edition*

© 2026 by Faber Music Ltd

Edition Peters 20052
nach der Ausgabe von / *based on the edition by* Siegfried Ochs
EP 4000a (Partitur/Score), EP4503 (Klavierauszug/Vocal Score)

2 2. Recitativo (Evangelist, Jesus: *Da Jesus diese Rede vollendet hatte*)

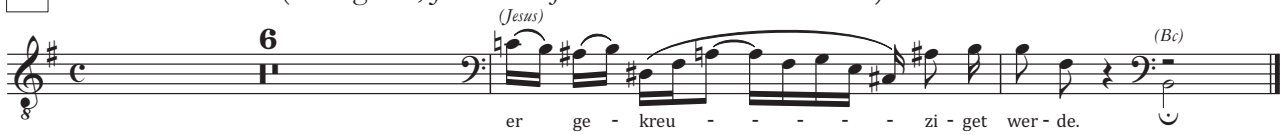

3 3. Choral

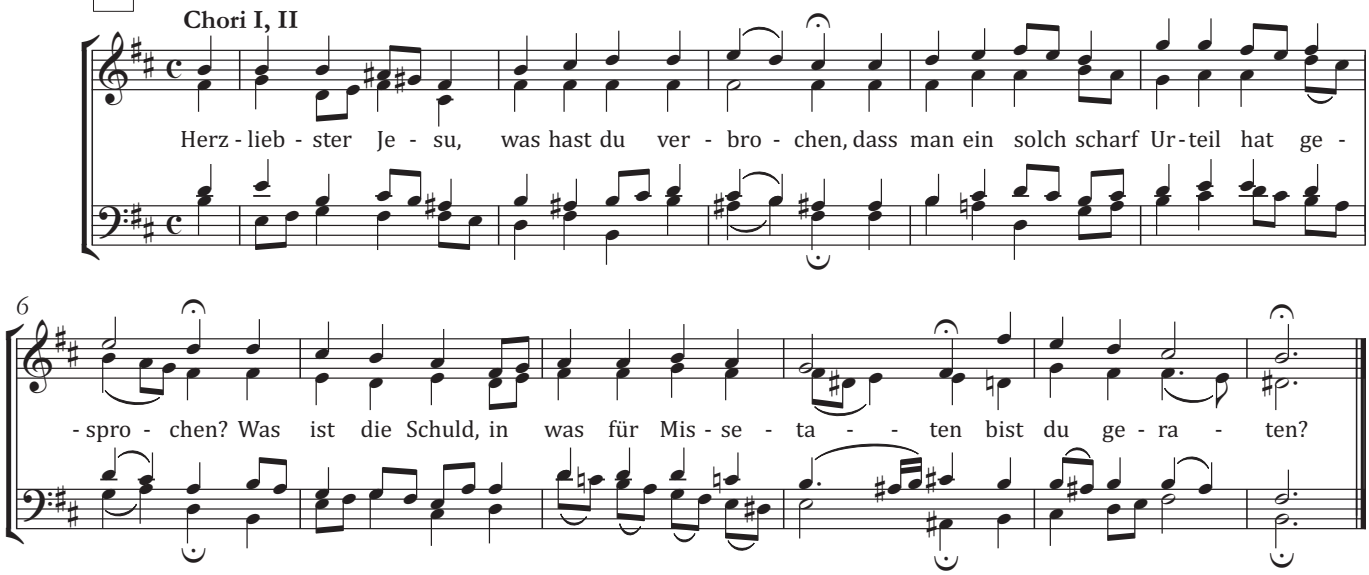

4 (4a) Recitativo (Evangelist: *Da versammleten sich die Hohenpriester*)

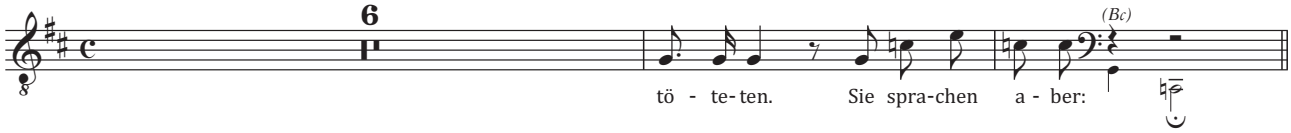

5 (4b) Chorus

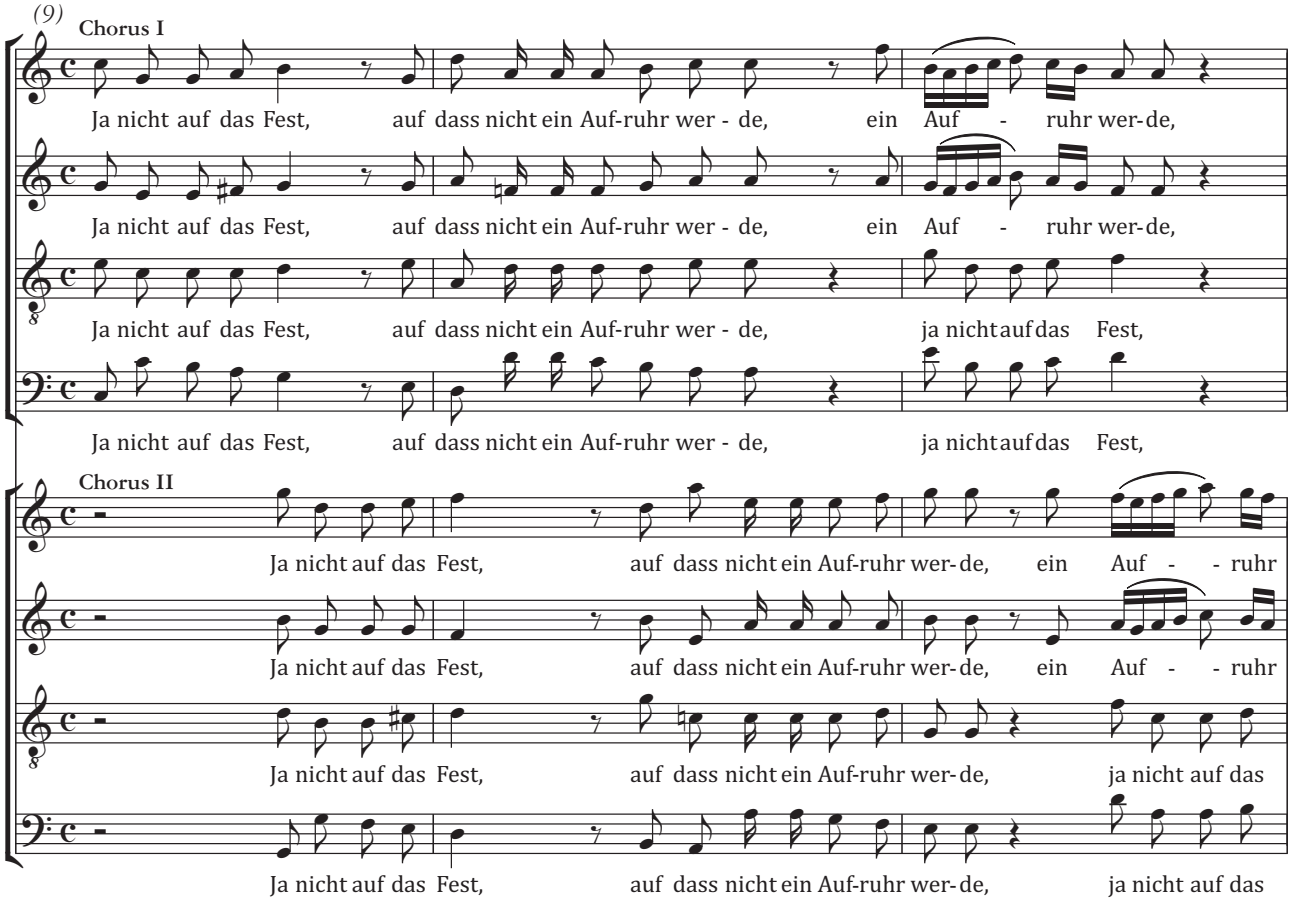

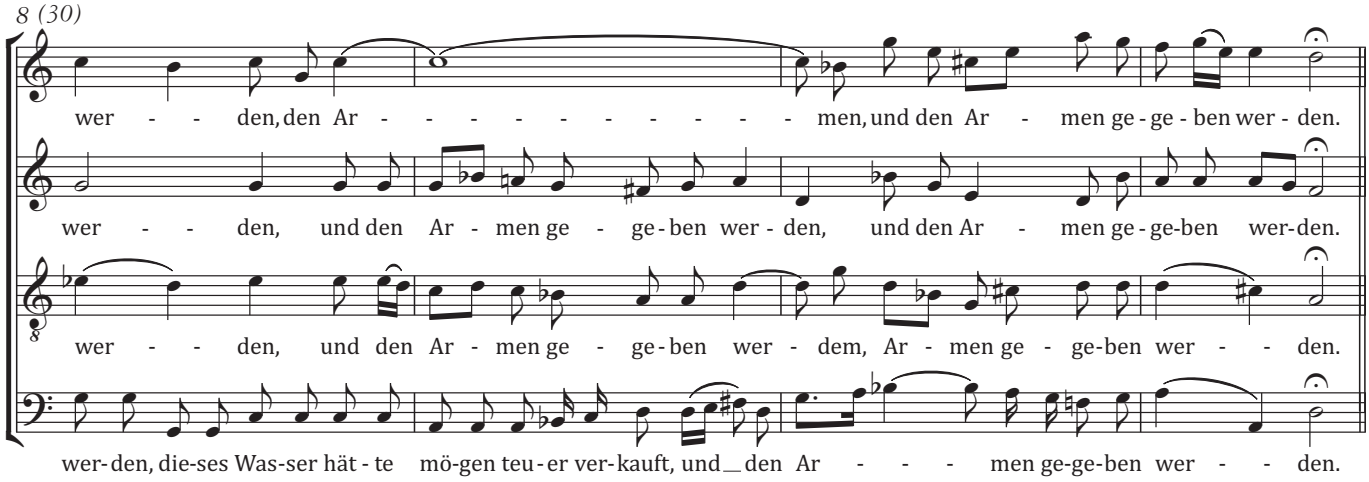

tacet:
8. (4e) Recitativo (Evangelist: *Da das Jesus merkete*)
9. (5) Recitativo (Alto: *Du lieber Heiland, du*)
10. (6) Aria (Alto: *Buß und Reu*)
11. (7) Recitativo (Evangelist, Judas: *Da ging hin der Zwölfen einer*)
12. (8) Aria (Soprano: *Blute nur*)

13 (9a) Recitativo (Evangelist)

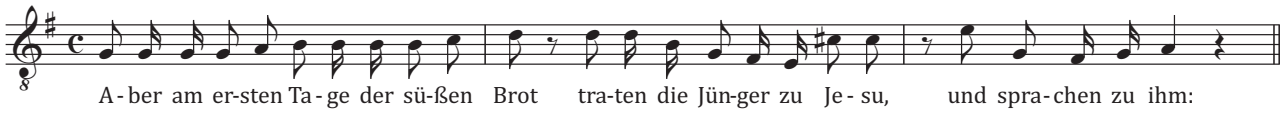

14 (9b) Chorus

