10 Easy Christmas Solos

B♭ Cornet & Piano

(with online Play Back / Play Along tracks)

Arr.: Ted Barclay

EMR 6259

1.What Child Is This
2. Il est né le divin enfant
3. Holy Night
4. Silent Night
5. Jingle Bells
6. Go Tell It On The Mountain
7. Joy To The World
8. O Christmas Tree
9. We Wish You A Merry Christmas
10. O Come All Ye Faithfull

SOUNDCLOUD

ONLINE PLAY BACK / PLAY ALONG TRACKS

Scannez le code QR pour accéder aux pistes audio en ligne.
Scan the QR code to access the online audio tracks.
Scannen Sie den QR-Code, um auf die Online-Audiotracks zuzugreifen.

https://soundcloud.com/emr-bim/sets/10-easy-christmas-solos

EDITIONS MARC REIFT

Case Postale 308 • CH-3963 Crans-Montana (Switzerland)
Tel. +41 (0) 27 483 12 00 • E-Mail : info@reift.ch • www.reift.ch

Photocopying is illegal!

1. What Child Is This

Arr.: Ted Barclay

Waltz ♩. **= 60**

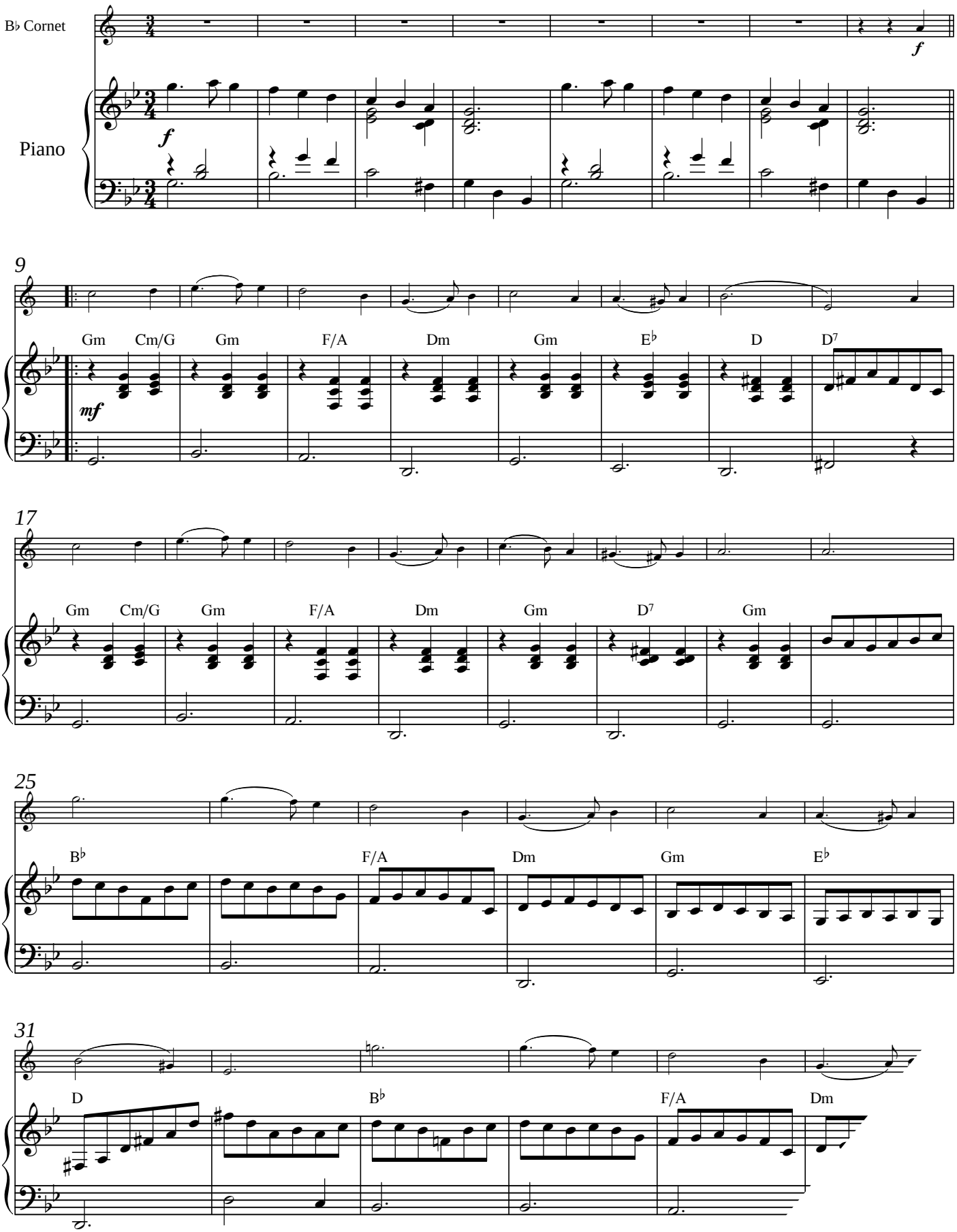

EMR 6259
© COPYRIGHT BY EDITIONS MARC REIFT CH-3963 CRANS-MONTANA (SWITZ'
ALL RIGHTS RESERVED - INTERNATIONAL COPYRIGHT SECURE'

Photocopying is illegal!

2. Il est né le divin enfant

Arr.: Ted Barclay

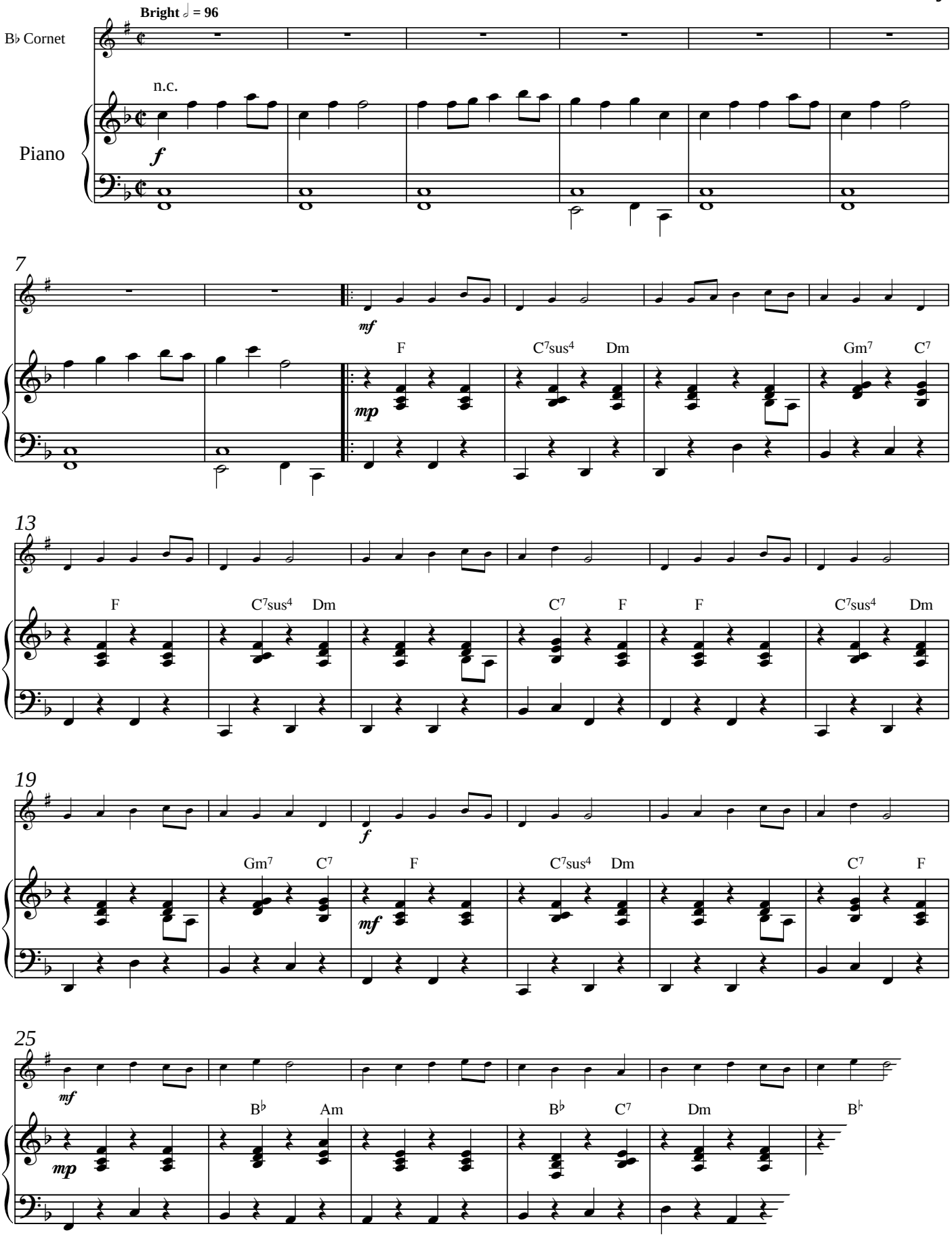

EMR 6259
© COPYRIGHT BY EDITIONS MARC REIFT CH-3963 CRANS-MONTANA (SWI
ALL RIGHTS RESERVED - INTERNATIONAL COPYRIGHT SECUP

Photocopying is illegal!

3. Holy Night

Arr.: Ted Barclay

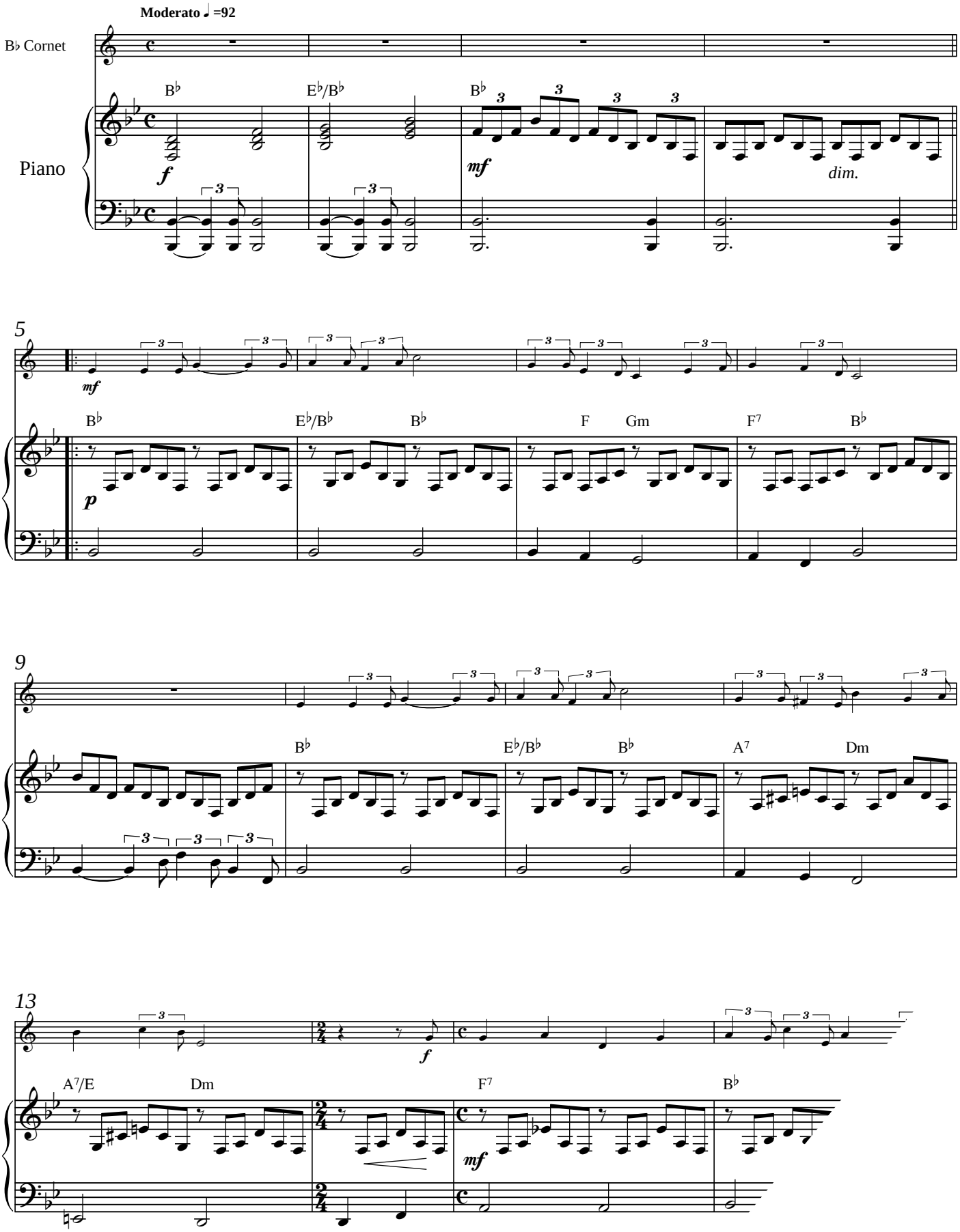

EMR 6259
© COPYRIGHT BY EDITIONS MARC REIFT CH-3963 CRANS-MONTANA (
ALL RIGHTS RESERVED - INTERNATIONAL COPYRIGHT SF

Photocopying is illegal!

4. Silent Night

Arr.: Ted Barclay

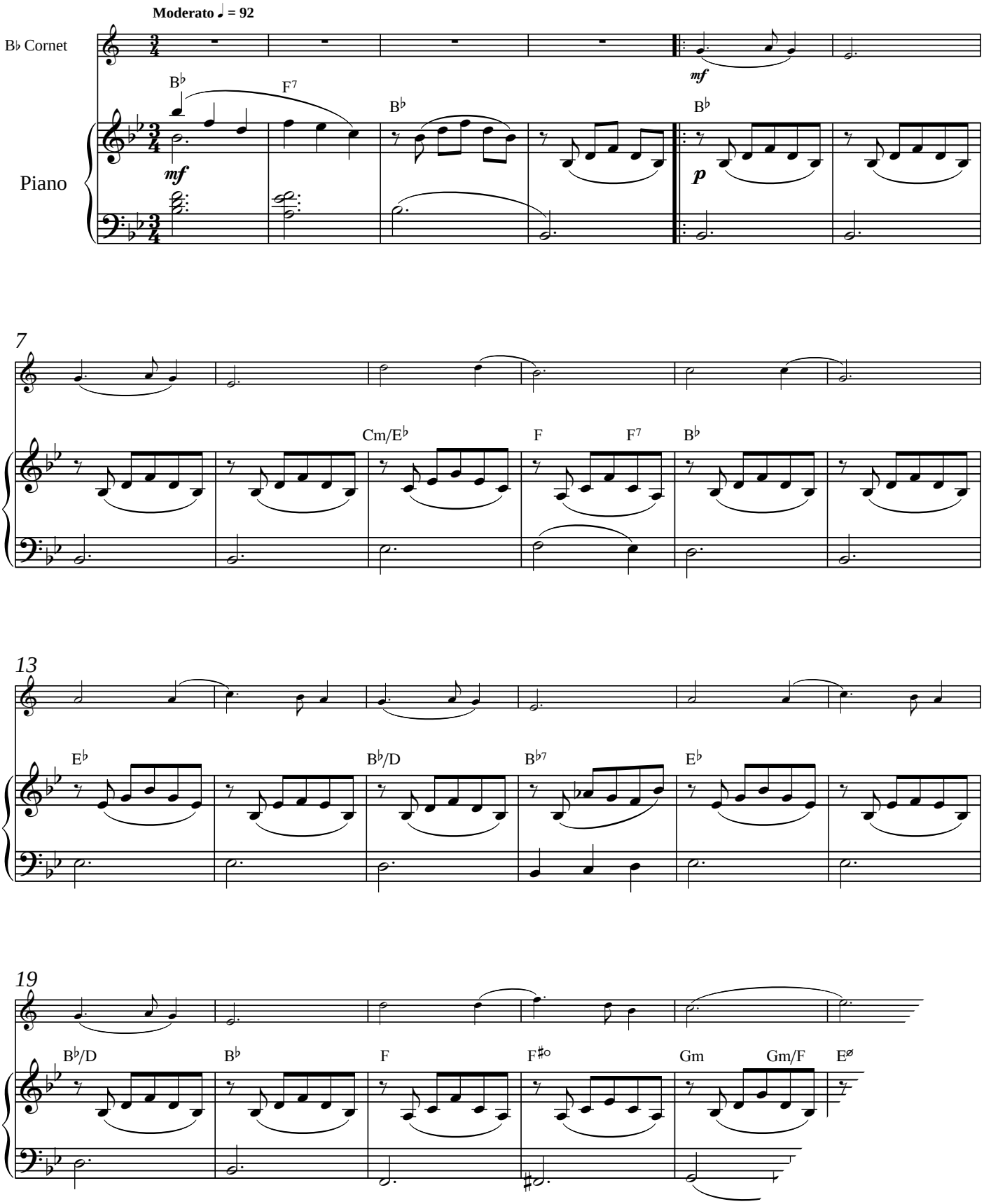

EMR 6259
© COPYRIGHT BY EDITIONS MARC REIFT CH-3963 CRANS-MONTANA (SV
ALL RIGHTS RESERVED - INTERNATIONAL COPYRIGHT SEC

5. Jingle Bells

Photocopying is illegal!

Arr.: Ted Barclay

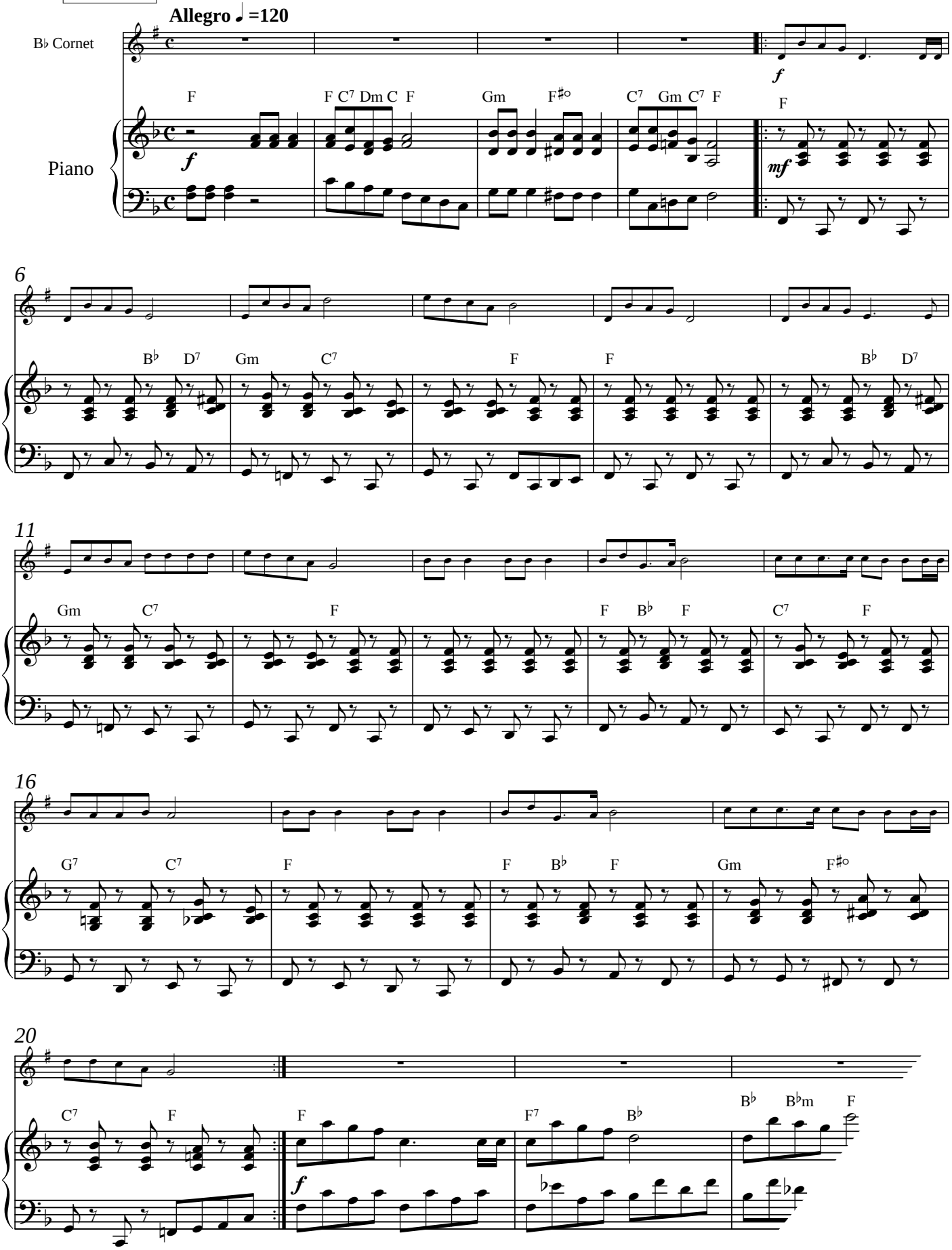

EMR 6259
© COPYRIGHT BY EDITIONS MARC REIFT CH-3963 CRANS-MONTANA (SWITZ
ALL RIGHTS RESERVED - INTERNATIONAL COPYRIGHT SECURF

6. Go, Tell It On The Mountain

Photocopying is illegal!

Arr.: Ted Barclay

Allegro ♩ =120

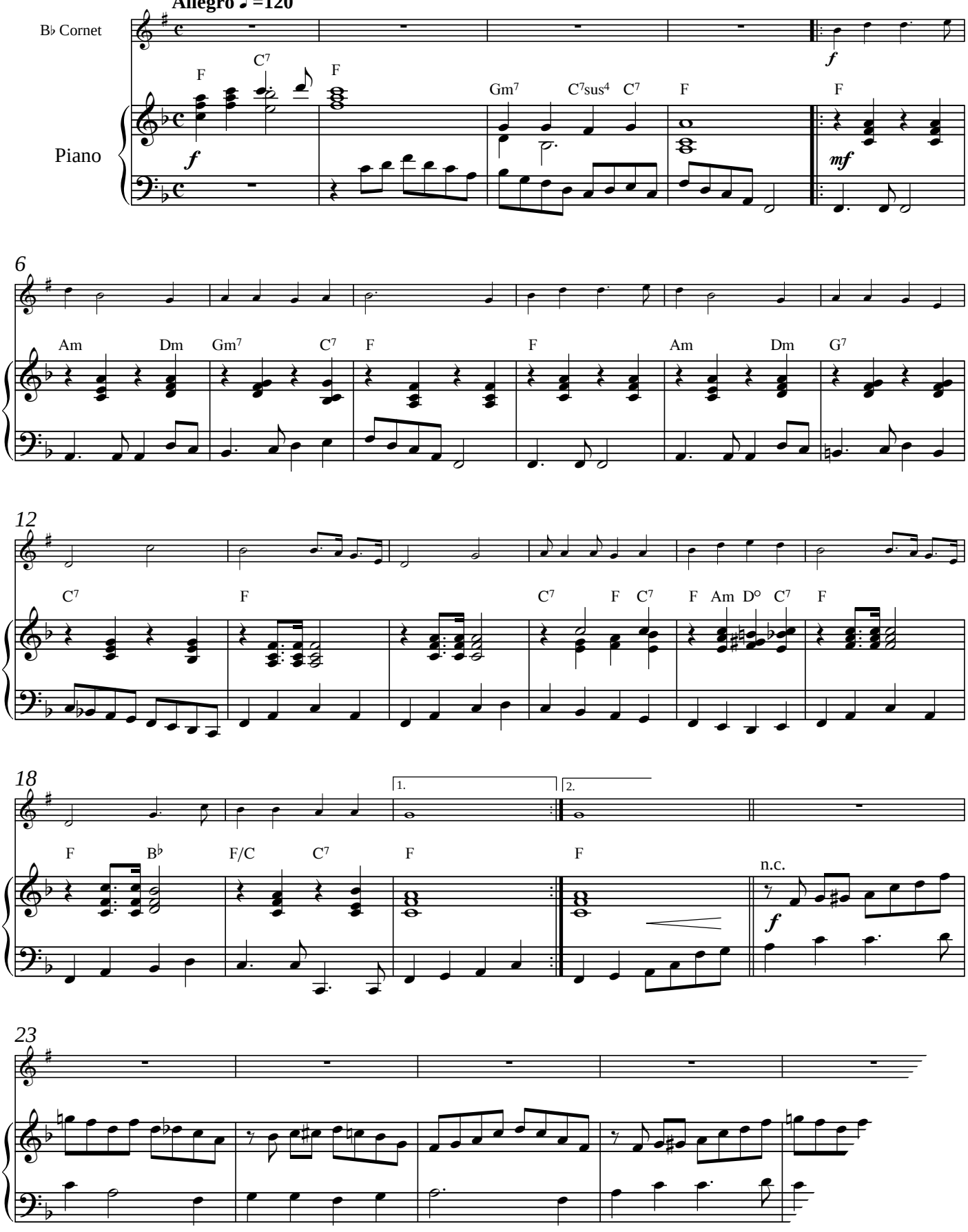

EMR 6259
© COPYRIGHT BY EDITIONS MARC REIFT CH-3963 CRANS-MONTANA (SWIT
ALL RIGHTS RESERVED - INTERNATIONAL COPYRIGHT SECUR

7. Joy To The World

Photocopying is illegal!

Arr.: Ted Barclay

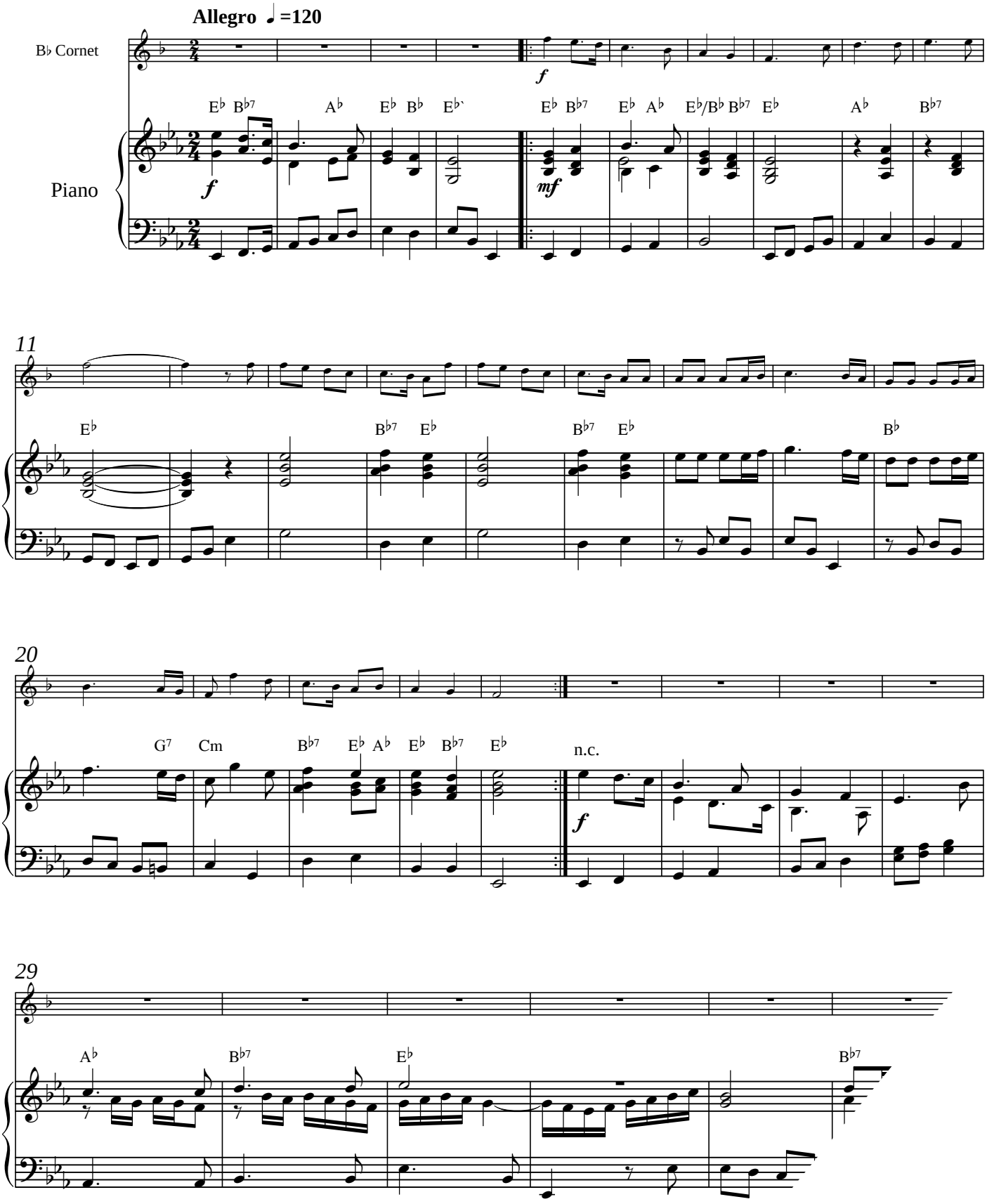

EMR 6259
© COPYRIGHT BY EDITIONS MARC REIFT CH-3963 CRANS-MONTANA (SWI
ALL RIGHTS RESERVED - INTERNATIONAL COPYRIGHT SECUI

8. O Christmas Tree

O Tannenbaum

Photocopying is illegal!

Arr.: Ted Barclay

Allegro ♩ = 120

B♭ Cornet

Piano

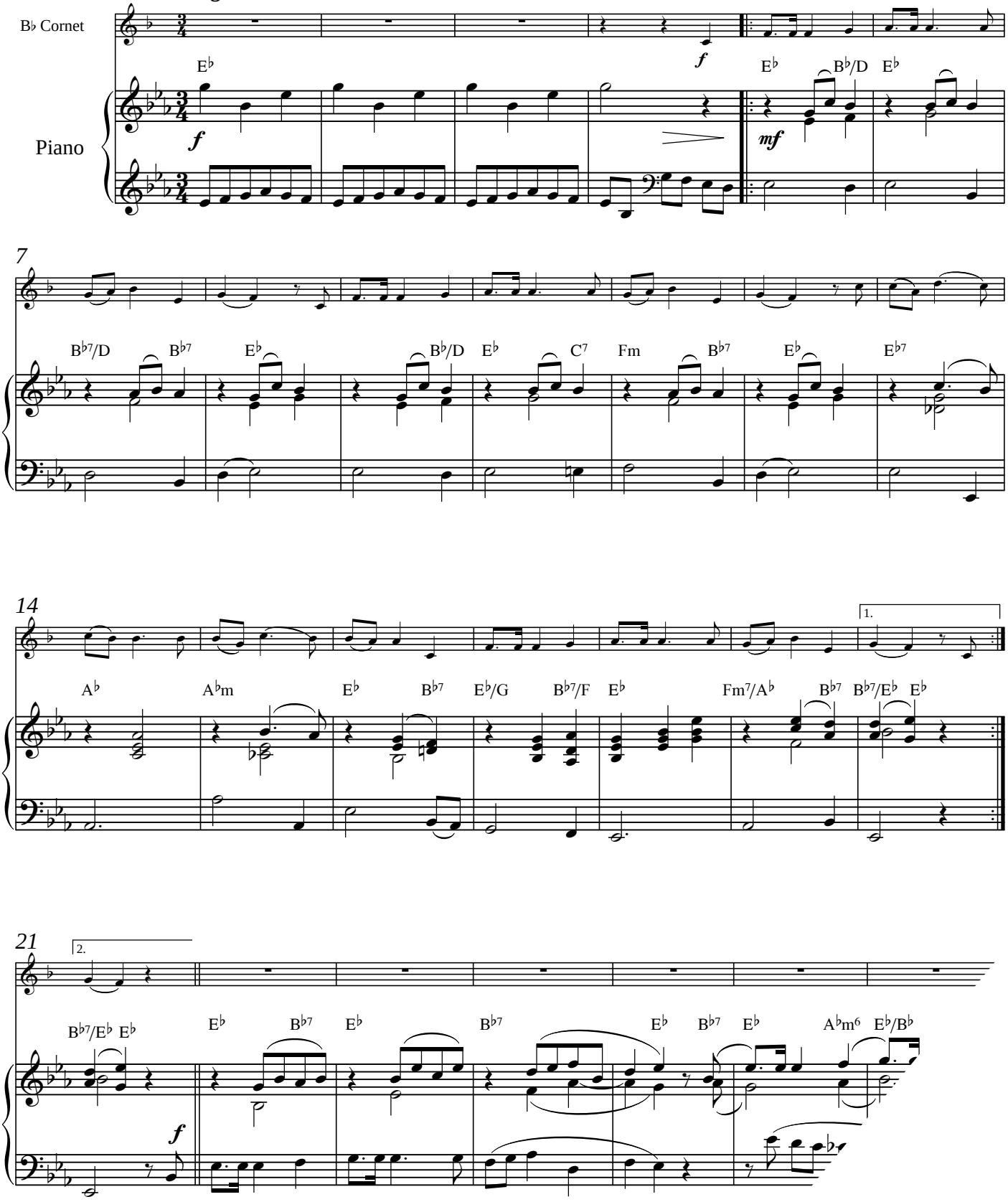

EMR 6259

© COPYRIGHT BY EDITIONS MARC REIFT CH-3963 CRANS-MONTANA (SWI
ALL RIGHTS RESERVED - INTERNATIONAL COPYRIGHT SECUP

9. We Wish You A Merry Christmas

Photocopying is illegal!

Arr.: Ted Barclay

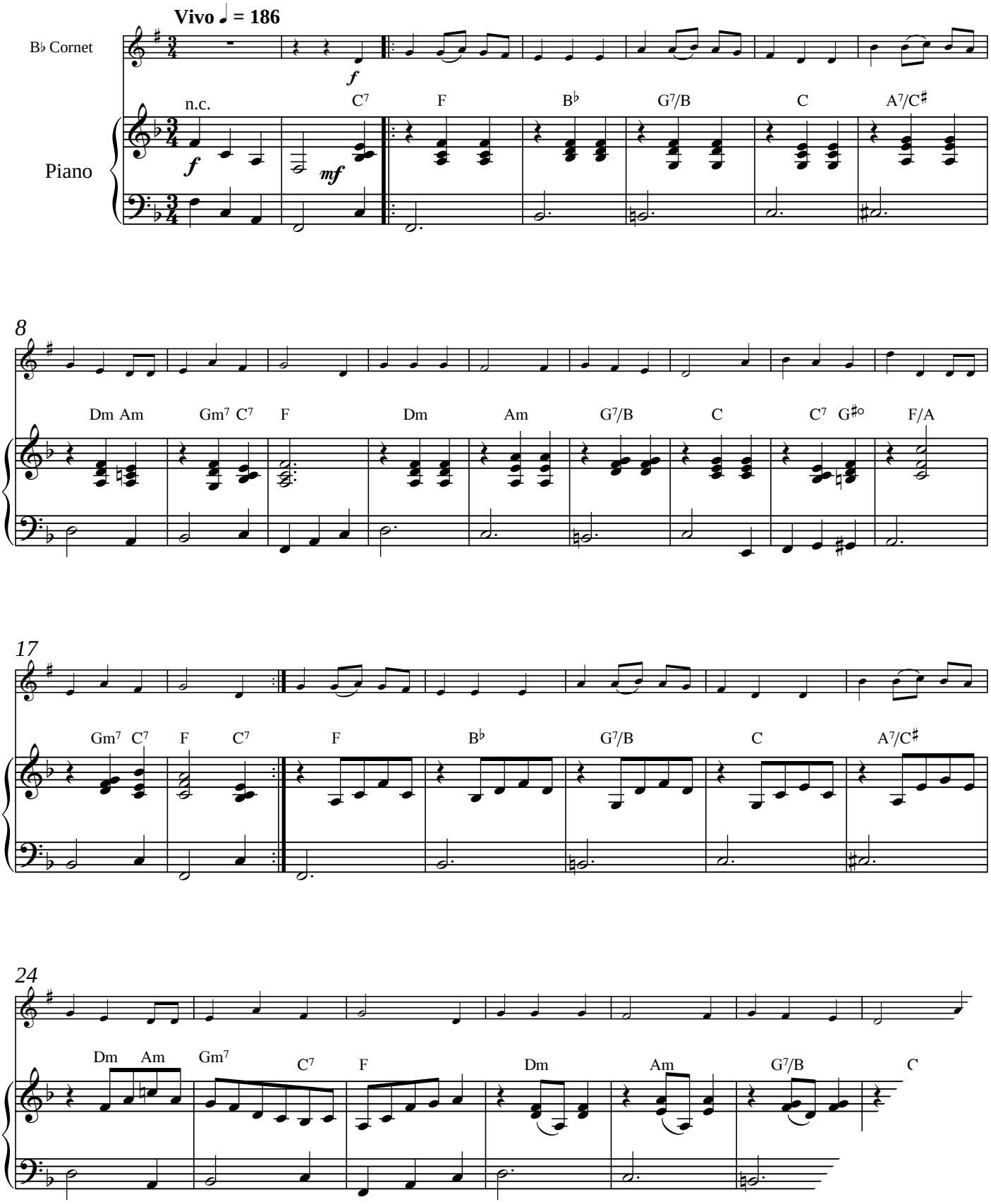

EMR 6259
© COPYRIGHT BY EDITIONS MARC REIFT CH-3963 CRANS-MONTANA (SWITZ'
ALL RIGHTS RESERVED - INTERNATIONAL COPYRIGHT SECURE'

10. O Come All Ye Faithful

Adeste Fideles

Photocopying is illegal!

Arr.: Ted Barclay

Moderato ♩ = 104

B♭ Cornet

Piano

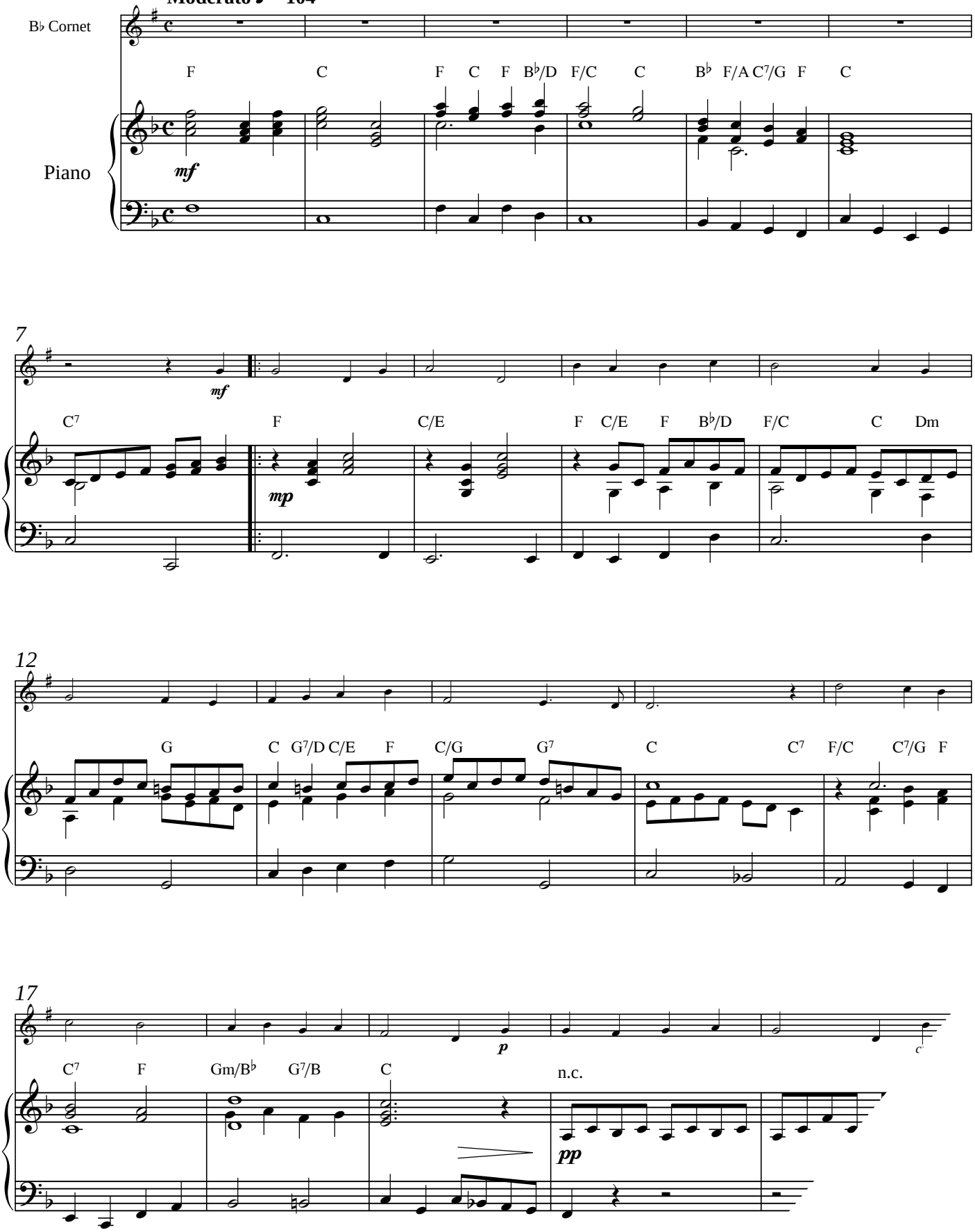

EMR 6259

© COPYRIGHT BY EDITIONS MARC REIFT CH-3963 CRANS-MONTANA (SW
ALL RIGHTS RESERVED - INTERNATIONAL COPYRIGHT SECU

CORNET

CORNET TUTORS

EMR 110	MICHEL, Jean-Fr.	Blattlese-Schule / Ecole de lecture
EMR 112	MICHEL, Jean-Fr.	Schule für Cornet
EMR 104	REIFT, Marc	Einspielübung / Mise en train / Warm-up
EMR 109	REIFT, Marc	Rhythmus Schule / School of Rhythm
EMR 116	SLOKAR / REIFT	Die Flexibilität / La Souplesse
EMR 160	ZWAHLEN, Markus	Schule / Méthode / Method

CORNET STUDIES

EMR 182	BOEHME, Oskar	24 Melodic Studies
EMR 117H	KOMISCHKE, Uwe	24 Etüden
EMR 125H	KOMISCHKE, Uwe	Einblasübungen / Warm-ups
EMR 126H	KOMISCHKE, Uwe	Tägliche Übungen / Daily Drills
EMR 127H	KOMISCHKE, Uwe	Virtuositätsübungen
EMR 118A	LIEBMANN, Hans	Elementar-Technik Vol. 1
EMR 118B	LIEBMANN, Hans	Elementar-Technik Vol. 2
EMR 103	SLOKAR, Branimir	Tägliche Übungen / Daily Drills
EMR 163	SLOKAR / REIFT	Attaque Binaire et Ternaire
EMR 163	SLOKAR / REIFT	Doppel-und Dreifachzunge
EMR 163	SLOKAR / REIFT	Double and Triple Tonguing
EMR 122	SLOKAR / REIFT	Tonleitern / Gammes / Scales Vol. 1
EMR 123	SLOKAR / REIFT	Tonleitern / Gammes / Scales Vol. 2

CORNET & PIANO

EMR 640	ARBAN, J.B.	Carneval von Venedig (Dokshitser)
EMR 608	ARMITAGE, Dennis	Autumn With You
EMR 909H	ARMITAGE, Dennis	Candelight Waltz
EMR 510H	BACH, Johann S.	Badinerie
EMR 2282H	BARATTO, Paolo	Andantino Amoroso
EMR 6173	BARATTO, Paolo	Capriccio Virtuoso
EMR 6182	BARATTO, Paolo	Giorni Solari
EMR 6182	BARATTO, Paolo	Journées ensoleillées
EMR 6179	BARATTO, Paolo	Promenaden-Polka
EMR 6182	BARATTO, Paolo	Sonnentage
EMR 6182	BARATTO, Paolo	Sunny Days
EMR 6146	BARATTO, Paolo	Volume 1, The Romantic Trumpet
EMR 6147	BARATTO, Paolo	Volume 2, The Romantic Trumpet
EMR 6148	BARATTO, Paolo	Volume 3, The Humorous Trumpet
EMR 621	BOEHME, Oskar	Ballet Scene (Sommerhalder)
EMR 6122	BOEHME, Oskar	Concerto in F minor
EMR 620	BOEHME, Oskar	La Napolitaine (Sommerhalder)
EMR 623	BOEHME, Oskar	Soirée de St.-Pétersbourg
EMR 622	BOEHME, Oskar	Souvenir de St.-Pétersbourg
EMR 6043	DEBONS, Eddy	A Bumble Bee's Fantasy
EMR 2226H	DEBONS, Eddy	A Quia
EMR 6150	DEBONS, Eddy	Akron
EMR 6105	DEBONS, Eddy	Danses païennes
EMR 6052	DEBONS, Eddy	Dinardzade
EMR 6041	DEBONS, Eddy	Divertimento
EMR 6183	DEBONS, Eddy	Espereao
EMR 6044	DEBONS, Eddy	Fantasietta
EMR 6186	DEBONS, Eddy	Kirbo
EMR 2431	DEBONS, Eddy	Kirbo (Eb Cornet)
EMR 6043	DEBONS, Eddy	Le vol du Bourdon
EMR 6107	DEBONS, Eddy	Prélude et Burlesque
EMR 6149	DEBONS, Eddy	Rhapsodie Fantasque
EMR 6177	DEBONS, Eddy	Sadhana Boudhana
EMR 2138H	DEBONS, Eddy	Saltatio Diabolica
EMR 6165	DEBONS, Eddy	Zece Prajini
EMR 6178	DEBONS, Eddy	Zingaresca
EMR 6132	FAURE, Gabriel	Après un rêve (Nakariakov)
EMR 305H	FRANCK, Melchior	Suite de Danses (Sturzenegger)
EMR 905H	GERSHWIN, George	I Got Rhythm
EMR 907H	GERSHWIN, George	'S Wonderful
EMR 913H	GERSHWIN, George	Summertime
EMR 908H	GERSHWIN, George	The Man I Love
EMR 302H	HÄNDEL, Georg Fr.	Prelude & Fugue (Sturzenegger)
EMR 6092	HANSEN, Thorvald	Sonate Op. 18
EMR 6115	HUMMEL, J.N.	Grand Concerto In F Major
EMR 307H	LOEILLET, J.B.	Sonate en Lab Majeur (Sturzenegger)
EMR 301H	MARCELLO, B.	Adagio – Largo – Allegretto
EMR 6167	MONNET, Lionel	Regards Fugitifs
EMR 202H	MONTI, Vittorio	Csardas (version in C minor)
EMR 6159	NAULAIS, Jérôme	Evasion
EMR 6130	PAGANINI, N.	Perpetuo Mobile (Nakariakov)
EMR 306H	PEZEL, Johann	Suite de Danses (Sturzenegger)
EMR 304H	PORPORA, N.A.	Sonate F-Dur (Sturzenegger)
EMR 203	PRYOR, Arthur	Love's Enchantement
EMR 2030H	PUCCINI, Giacomo	Aria from "Tosca"
EMR 303H	PURCELL, Henry	Suite (Sturzenegger)
EMR 638	RIMSKY-KORSAKOV	Hummelflug (Dokshitser)
EMR 6125	TCHAIKOVSKY, P.I	Valse Scherzo (Nakariakov)
EMR 6166	TORCHINSKY, V.	Capriccio

CORNET & CD PLAYBACK

EMR 903HC	ARMITAGE, Dennis	28 Weihnachtsmelodien Vol. 1 + CD
EMR 904HC	ARMITAGE, Dennis	28 Weihnachtsmelodien Vol. 2 + CD
EMR 902HC	ARMITAGE, Dennis	Solo Album Vol. 01 + CD (5)
EMR 905HC	ARMITAGE, Dennis	Solo Album Vol. 02 + CD (5)
EMR 906HC	ARMITAGE, Dennis	Solo Album Vol. 03 + CD (5)
EMR 907HC	ARMITAGE, Dennis	Solo Album Vol. 04 + CD (5)
EMR 908HC	ARMITAGE, Dennis	Solo Album Vol. 05 + CD (5)
EMR 909HC	ARMITAGE, Dennis	Solo Album Vol. 06 + CD (5)
EMR 910HC	ARMITAGE, Dennis	Solo Album Vol. 07 + CD (5)
EMR 911HC	ARMITAGE, Dennis	Solo Album Vol. 08 + CD (5)
EMR 912HC	ARMITAGE, Dennis	Solo Album Vol. 09 + CD (5)
EMR 913HC	ARMITAGE, Dennis	Solo Album Vol. 10 + CD (5)
EMR 6146	BARATTO, Paolo	Vol. 1, The Romantic Trumpet + CD
EMR 6147	BARATTO, Paolo	Vol. 2, The Romantic Trumpet + CD
EMR 6148	BARATTO, Paolo	Vol. 3, The Humorous Trumpet + CD

CORNET & HARP

EMR 623	BOEHME, Oskar	Soirée de St.-Pétersbourg

E^{b} CORNETS & PIANO (ORGAN)

EMR 2393	FRANZ, Ignaz	Grosser, Gott, wir loeben Dich (5)
EMR 2393	HASSLER, H.L.	Passion Choral (5)
EMR 2393	KOCHER, Conrad	Dix (5)
EMR 2393	MASON, Lowell	Nearer, My God, To Thee (5)
EMR 2393	RICHARDS, Scott	Redemption (5)
EMR 2393	VARIOUS	Sacred Music Volume 1 (5)

2 CORNETS

EMR 630H	ARMITAGE, Dennis	8 Happy Pieces
EMR 801H	MICHEL, Jean-Fr.	Duett Album Vol. 1
EMR 802H	MICHEL, Jean-Fr.	Duett Album Vol. 2
EMR 803H	MICHEL, Jean-Fr.	Duett Album Vol. 3
EMR 831H	MICHEL, Jean-Fr.	Duett Album Vol. 4
EMR 6201	NAULAIS, Jérôme	Album Volume 1 (5)
EMR 6202	NAULAIS, Jérôme	Album Volume 2 (5)
EMR 6203	NAULAIS, Jérôme	Album Volume 3 (5)
EMR 6204	NAULAIS, Jérôme	Album Volume 4 (5)
EMR 6205	NAULAIS, Jérôme	Album Volume 5 (5)
EMR 6206	NAULAIS, Jérôme	Album Volume 6 (5)
EMR 6207	NAULAIS, Jérôme	Album Volume 7 (5)
EMR 6208	NAULAIS, Jérôme	Album Volume 8 (5)
EMR 6209	NAULAIS, Jérôme	Album Volume 9 (5)
EMR 6210	NAULAIS, Jérôme	Album Volume 10 (5)



