Stille Nacht - Kommet Ihr Hirten

Silent Night - Come All Ye Shepherds
Voici Noël - Kommet Ihr Hirten

Chorus *(SATB)*

Wind Band / Concert Band / Harmonie / Blasorchester

Hardy Schneiders

EMR 1757C

1	**Score**
20	**Chorus** *(SATB)*
8	**Flute**
1	**Oboe** *(optional)*
1	**Bassoon** *(optional)*
1	**E♭ Clarinet** *(optional)*
5	**1st B♭ Clarinet**
4	**2nd B♭ Clarinet**
4	**3rd B♭ Clarinet**
1	**B♭ Bass Clarinet** *(optional)*
1	**B♭ Soprano Saxophone** *(optional)*
2	**1st E♭ Alto Saxophone**
2	**2nd E♭ Alto Saxophone**
2	**B♭ Tenor Saxophone**
1	**E♭ Baritone Saxophone** *(optional)*
1	**E♭ Trumpet / Cornet** *(optional)*
2	**1st B♭ Trumpet / Cornet**
2	**2nd B♭ Trumpet / Cornet**
2	**3rd B♭ Trumpet / Cornet**
2	**1st F & E♭ Horn**
2	**2nd F & E♭ Horn**
2	**1st Trombone 𝄞 + 𝄢**
2	**2nd Trombone 𝄞 + 𝄢**
1	**Bass Trombone 𝄞 + 𝄢**
2	**1st Baritone 𝄞 + 𝄢**
2	**2nd Baritone 𝄞 + 𝄢**
2	**E♭ Bass 𝄞**
2	**B♭ Bass 𝄞**
1	**Tuba 𝄢**
1	**String Bass** *(optional)*
1	**Piano / Organ** *(optional)*
1	**Timpani**
1	**Tambourine / Triangle**
1	**Glockenspiel**

Special Parts

1	**1st B♭ Trombone 𝄢**
1	**2nd B♭ Trombone 𝄢**
1	**B♭ Bass Trombone 𝄢**
1	**1st B♭ Baritone 𝄢**
1	**2nd B♭ Baritone 𝄢**
1	**E♭ Tuba 𝄢**
1	**B♭ Tuba 𝄢**

Fanfare Parts

2	**1st Flugelhorn**
2	**2nd Flugelhorn**
2	**3rd Flugelhorn**

Print & Listen
Drucken & Anhören
Imprimer & Ecouter

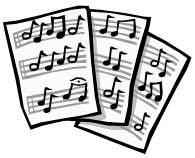

www.reift.ch

EDITIONS MARC REIFT
Route du Golf 150 • CH-3963 Crans-Montana (Switzerland)
Tel. +41 (0) 27 483 12 00 • Fax +41 (0) 27 483 42 43 • E-Mail : info@reift.ch • www.reift.ch

DISCOGRAPHY

Greatest Christmas Carols

Track N°	Titel / Title (Komponist / Composer)	Time	N° EMR Blasorchester Concert Band	N° EMR Brass Band
1	**Joy To The World** (Arr.: Schneiders)	1'53	EMR 1772C	EMR 2626C
2	**March Of The Three Kings** (Arr.: Tailor)	2'03	EMR 1765C	EMR 2653C
3	**O du fröhliche - Alle Jahre Wieder** (Arr.: Schneiders)	1'57	EMR 1764C	EMR 2771C
4	**O Come, All Ye Faithful** (Arr.: Tailor)	2'52	EMR 1771C	EMR 2764C
5	**Les Anges dans nos Campagnes** (Arr.: Schneiders)	2'25	EMR 1759C	EMR 2763C
6	**Merry Christmas** (Schneiders)	2'18	EMR 1770C	EMR 2762C
7	**Vom Himmel Hoch - Leise rieselt der Schnee** (Arr.: Schneiders)	3'12	EMR 1763C	EMR 2773C
8	**O Tannenbaum - In dulci jubilo** (Arr.: Schneiders)	1'57	EMR 1762C	EMR 2774C
9	**Süsser die Glocken nie klingen** (Arr.: Schneiders)	2'12	EMR 1769C	EMR 2775C
10	**Hark, The Herald Angels Sing** (Arr.: Schneiders)	1'30	EMR 1760C	EMR 2778C
11	**Stille Nacht - Kommet ihr Hirten** (Arr.: Schneiders)	2'59	EMR 1757C	EMR 2777C
12	**Il est né le divin enfant** (Arr.: Schneiders)	1'43	EMR 1768C	EMR 2633C
13	**The First Nowell** (Arr.: Schneiders)	2'27	EMR 1761C	EMR 2652C
14	**Ihr Kinderlein kommet...** (Arr.: Schneiders)	2'09	EMR 1766C	EMR 2776C
15	**O Holy Night** (Arr.: Schneiders)	2'24	EMR 1773C	EMR 2772C
16	**Jingle Bells** (Arr.: Tailor)	1'55	EMR 1758C	EMR 2757C
17	**We Wish You A Merry Christmas** (Arr.: Schneiders)	1'24	EMR 1767C	EMR 2770C

Zu bestellen bei • A commander chez • To be ordered from:

Editions Marc Reift • Route du Golf 150 • CH-3963 Crans-Montana (Switzerland) • Tel. +41 (0) 27 483 12 00 • Fax +41 (0) 27 483 42 43 • E-Mail: info@reift.ch • www.reift.ch

Recorded on CD - Auf CD aufgenommen - Enregistré sur CD

Stille Nacht - Kommet Ihr Hirten

Silent Night - Come All Ye Shepherds / Voici Noël - Kommet Ihr Hirten

CHORUS

Arr.: Hardy Schneiders

Photocopying is illegal!

Largo ♪ = 88

Soprano

Stil - le Nacht! Hei - li - ge Nacht! Al - les schläft
Si - lent night, ho - ly night, All is calm,
Voi - ci No - ël, ô dou - ce nuit! L'é - toile est là

Alto

Stil - le Nacht! Hei - li - ge Nacht! Al - les schläft
Si - lent night, ho - ly night, All is calm,
Voi - ci No - ël, ô dou - ce nuit! L'é - toile est là

Tenor

Stil - le Nacht! Hei - li - ge Nacht! Al - les schläft
Si - lent night, ho - ly night, All is calm,
Voi - ci No - ël, ô dou - ce nuit! L'é - toile est là

Bass

Stil - le Nacht! Hei - li - ge Nacht! Al - les schläft
Si - lent night, ho - ly night, All is calm,
Voi - ci No - ël, ô dou - ce nuit! L'é - toile est là

S.

ein - sam wacht nur das trau - te hei - li - ge Paar. Hol - der Knab'_ im
all is bright, 'Round that vir - gin Mo - ther and child. Ho - ly in - fant so
qui nous con - duit: Al - lons tous___ a - vec___ les mages, Por - ter à Jé - sus

A.

ein - sam wacht nur das trau - te hei - li - ge Paar. Hol - der Knab'_ im
all is bright, 'Round that vir - gin Mo - ther and child. Ho - ly in - fant so
qui nous con - duit: Al - lons tous___ a - vec___ les mages, Por - ter à Jé -

T.

ein - sam wacht nur das trau - te hei - li - ge Paar. Hol - der
all is bright, 'Round that vir - gin Mo - ther and child. Ho -
qui nous con - duit: Al - lons tous___ a - vec___ les mages, Por -

B.

ein - sam wacht nur das trau - te hei - li - ge Paar
all is bright, 'Round that vir - gin Mo - ther and ch
qui nous con - duit: Al - lons tous___ a - vec___ les

EMR 1757C
© COPYRIGHT BY EDITIONS MARC REIFT CH-3963 CRANS-MONTANA (SWITZERLAND)
ALL RIGHTS RESERVED - INTERNATIONAL COPYRIGHT SECURED
www.reift.ch

Recorded on CD - Auf CD aufgenommen - Enregistré sur CD

Photocopying is illegal!

Stille Nacht - Kommet Ihr Hirten

Silent Night - Come All Ye Shepherds / Voici Noël - Kommet Ihr Hirten

Arr.: Hardy Schneiders

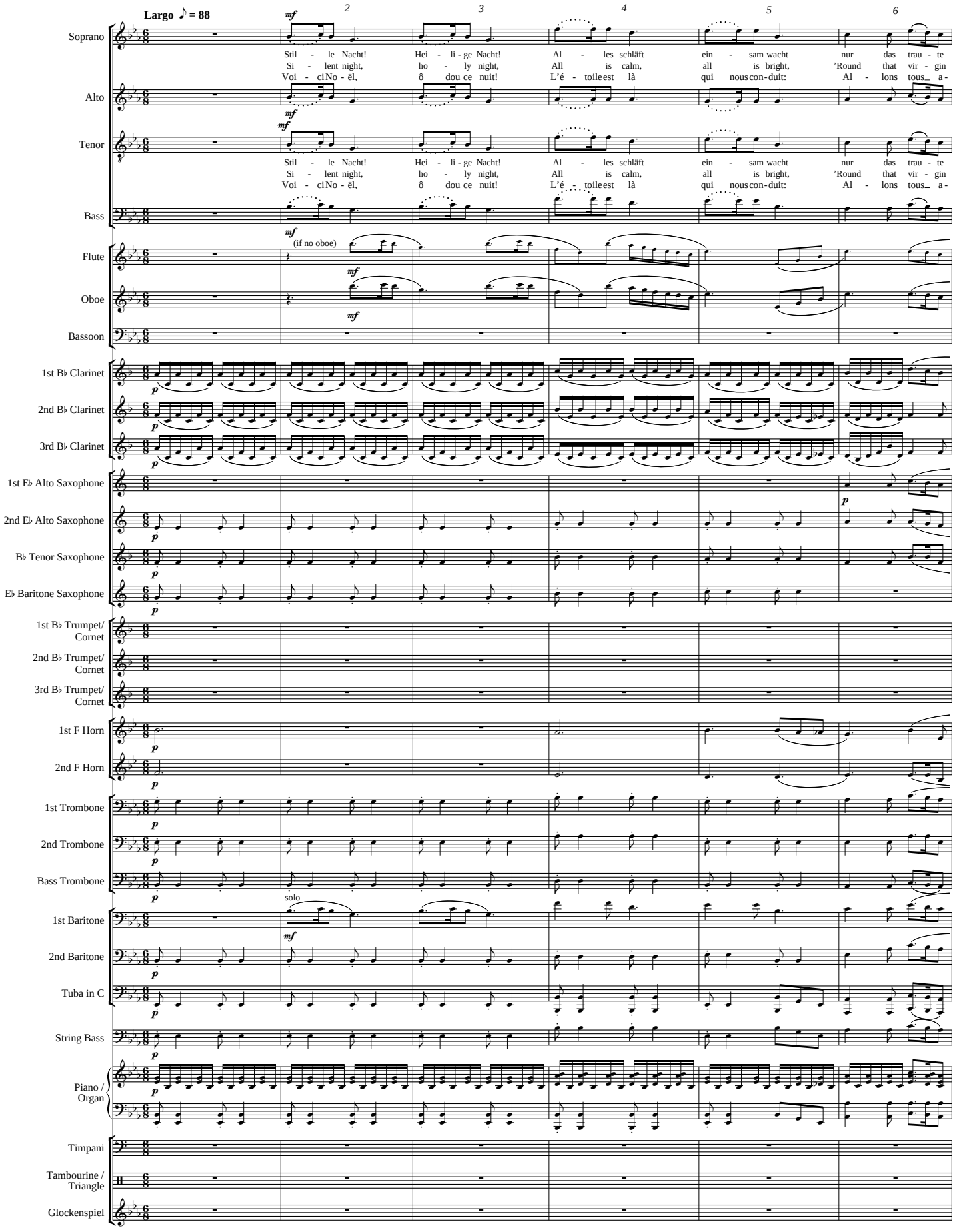

EMR 1757C

© COPYRIGHT BY EDITIONS MARC REIFT CH-3963 CRANS-MONTANA (SWITZERLAND)
ALL RIGHTS RESERVED - INTERNATIONAL COPYRIGHT SECURED

www.reift.ch

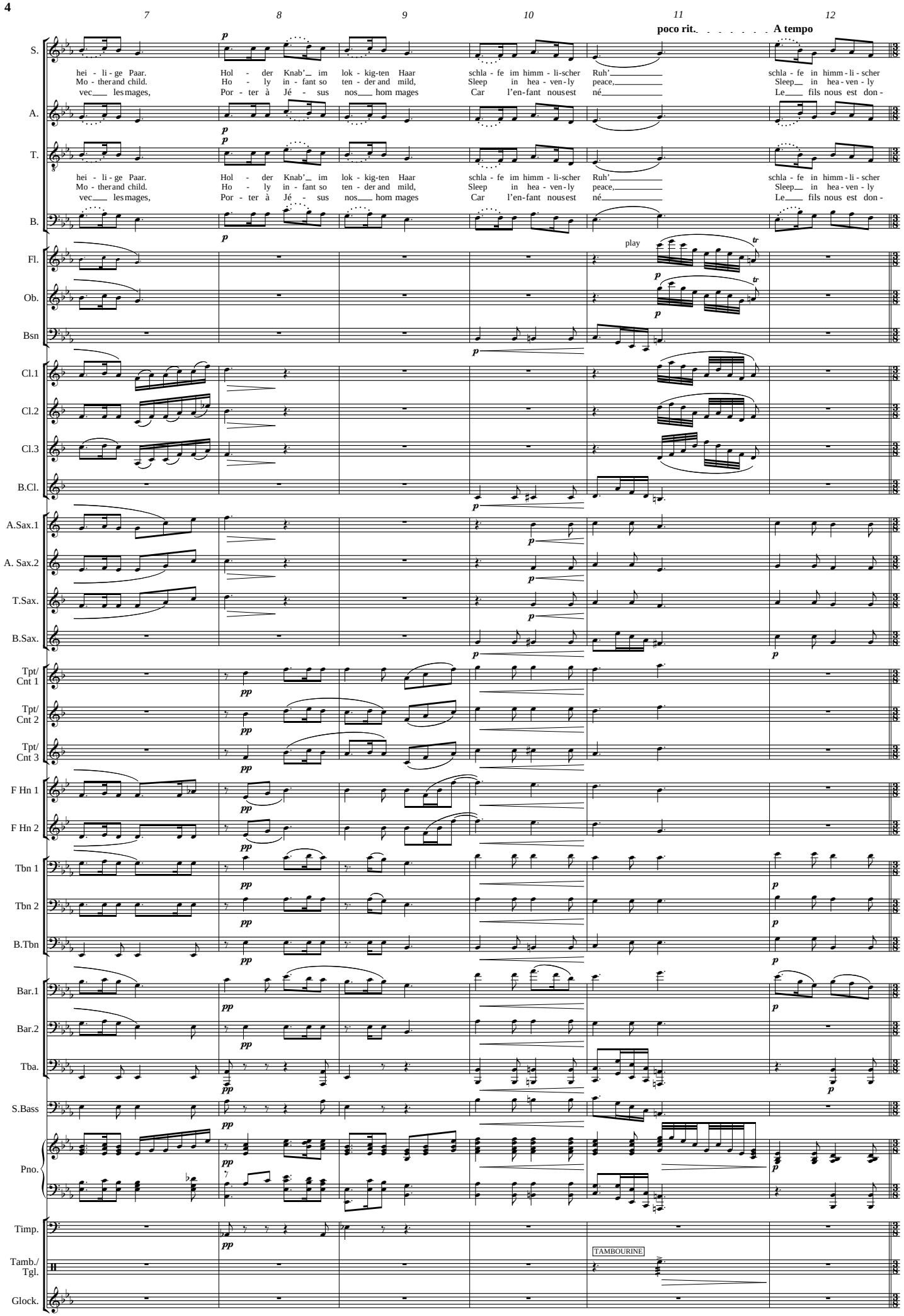
7
8
9
10
11
12
poco rit.
A tempo
S.
hei - li - ge Paar. Hol - der Knab'_ im lok - kig-ten Haar schla - fe im himm - li-scher Ruh'_ schla - fe in himm - li - scher
Mo - ther and child. Ho - ly in - fant so ten - der and mild, Sleep in hea - ven - ly peace,_ Sleep_ in hea - ven - ly
vec_ les mages, Por - ter à Jé - sus nos_ hom mages Car l'en-fant nous est né_ Le_ fils nous est don -
A.
T.
B.
Fl.
play
Ob.
Bsn
Cl.1
Cl.2
Cl.3
B.Cl.
A.Sax.1
A. Sax.2
T.Sax.
B.Sax.
Tpt/ Cnt 1
Tpt/ Cnt 2
Tpt/ Cnt 3
F Hn 1
F Hn 2
Tbn 1
Tbn 2
B.Tbn
Bar.1
Bar.2
Tba.
S.Bass
Pno.
Timp.
Tamb./ Tgl.
TAMBOURINE
Glock.

www.reift.ch

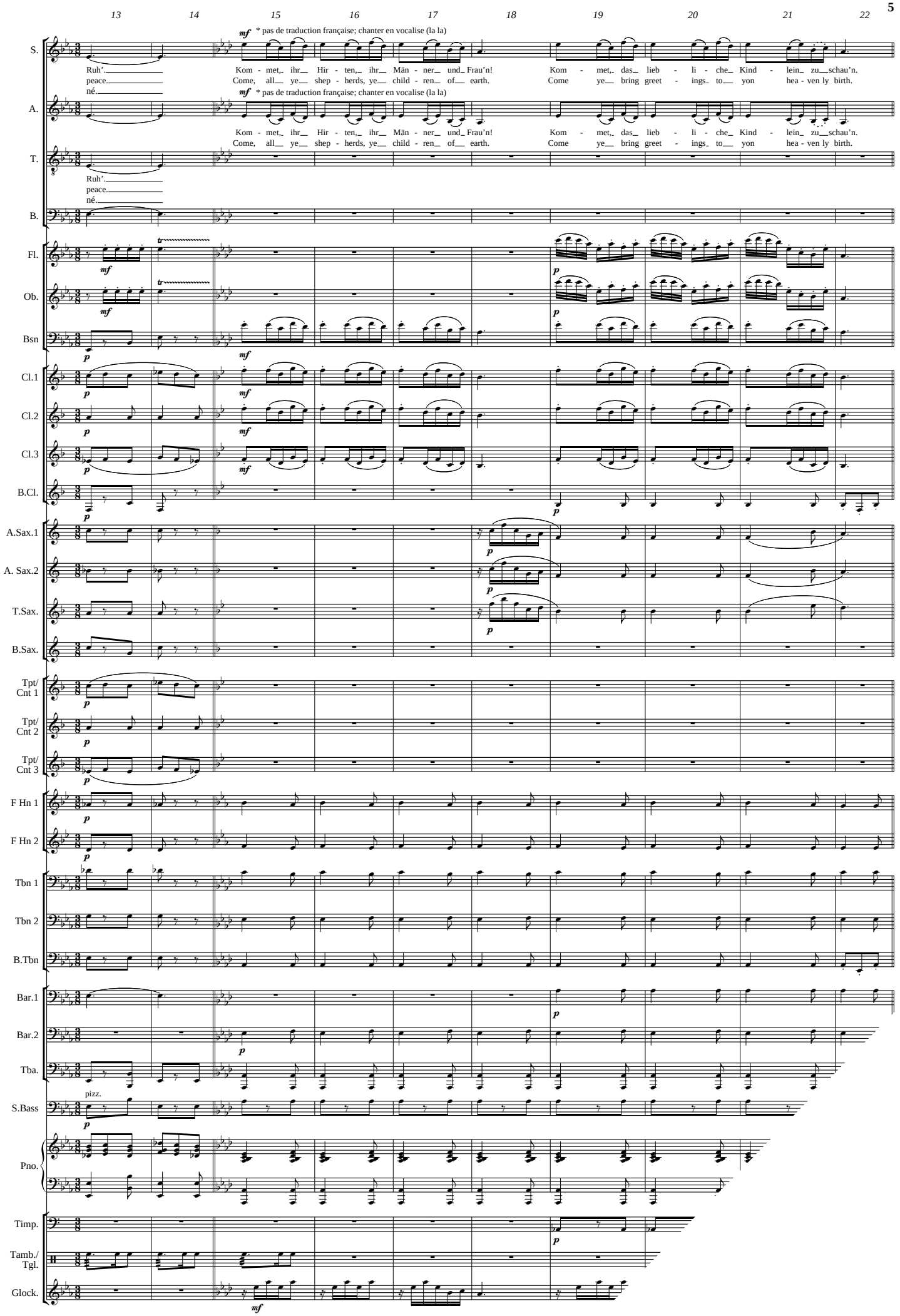
13 14 15 16 17 18 19 20 21 22
S.
A.
T.
B.
Fl.
Ob.
Bsn
Cl.1
Cl.2
Cl.3
B.Cl.
A.Sax.1
A. Sax.2
T.Sax.
B.Sax.
Tpt/ Cnt 1
Tpt/ Cnt 2
Tpt/ Cnt 3
F Hn 1
F Hn 2
Tbn 1
Tbn 2
B.Tbn
Bar.1
Bar.2
Tba.
S.Bass
Pno.
Timp.
Tamb./ Tgl.
Glock.
* pas de traduction française; chanter en vocalise (la la)
Ruh'. Kom - met, ihr Hir - ten, ihr Män - ner und Frau'n! Kom - met, das lieb - li - che Kind - lein zu schau'n.
peace. Come, all ye shep - herds, ye child - ren of earth. Come ye bring greet - ings to yon hea - ven ly birth.
né.
pizz.

www.reift.ch

WIND BAND – HARMONIE – BLASORCHESTER

LIGHT MUSIC / POP

EMR 11726	Rocky Bach	NAULAIS
EMR 11787	Rocky Folk	NAULAIS
EMR 11725	Rocky Mozart	NAULAIS
EMR 11727	Rocky Vivaldi	NAULAIS
EMR 11493	Root Beer Rag	JOEL (Bellini)
EMR 1481	Rosamunde	VEJVODA (Schneiders)
EMR 1294	Royal Blue	ARMITAGE
EMR 10625	Russian Impressions	VAL
EMR 1732	Sailing	SUTHERLAND (Schneiders)
EMR 1964	Sandpaper concerto (Sandpaper Solo)	TAILOR
EMR 10648	Say Goodbye	KÖTSCHER (Suba)
EMR 1483	Schneewalzer	TRADITIONAL (Schneiders)
EMR 10180	Serenata Amorosa	TOSELLI (Saurer)
EMR 11777	Sexbomb (Solo Voice)	MOUSSE / RENNALLS (Mortimer)
EMR 10179	Show Time	BUTTALL
EMR 11720	Siffler sur la Colline (Solo Voice)	DASSIN (Mortimer)
EMR 1805	Silberfäden (Solo)	DANKS (Schneiders)
EMR 1444	Silly-Willy	ARMITAGE
EMR 10662	Smart Boy	WEBER (King)
EMR 1739	Soleado (Solo)	DAMMICCO / BEMBO (Schneiders)
EMR 11416	Solitaire	SEDAKA / CODY (Parson)
EMR 11405	Solitaire (Solo)	SEDAKA (Parson)
EMR 1488	Souvenir de Russie	SCHNEIDERS
EMR 10587	Souvenirs Of Switzerland	SCHNEIDERS
EMR 1537	Spanish Eyes	KAEMPFERT (Tailor)
EMR 11003	Spente Le Stelle	CAPDEVIELLE (Parson)
EMR 11003C	Spente Le Stelle (Chorus SATB)	CAPDEVIELLE (Parson)
EMR 11003S	Spente Le Stelle (Solo Voice)	CAPDEVIELLE (Parson)
EMR 11146	Sunset Party	PARSON
EMR 1184	Superstar	CARPENTERS (Mortimer)
EMR 10525	Swanee	GERSHWIN (Bellini)
EMR 10810	Swiss Lady (Alphorn Solo in F)	REBER (Saurer)
EMR 10382	Swiss Lady (Alphorn Solo in Gb)	REBER (Saurer)
EMR 10403	Take Me Home, Country Roads	DANOFF / DENVER (King)
EMR 10387	Take Me Home, Country Roads (Chorus SATB)	DANOFF / DENVER (King)
EMR 10292	Tarantella Trapanese	SAURER
EMR 1221	Teddy Bear	ARMITAGE
EMR 1456	Teeny-Weeny Waltz	ARMITAGE
EMR 1154	Thank You For The Music	ABBA (Armitage)
EMR 1292	The Butterfly Waltz	ARMITAGE
EMR 10655	The Emperor's Monument	POSEL (Andrews)
EMR 1245	The Final Countdown	EUROPE (Mortimer)
EMR 10198	The Great Pretender	RAM (Tailor)
EMR 1068	The Happy Twins (Trumpet Duet)	ARMITAGE
EMR 1863	The Happy Whistler (Solo)	ARMITAGE
EMR 1235	The House Of The Rising Sun	TRADITIONAL (Armitage)
EMR 10000	The Joust	GILLIS (Mortimer)
EMR 10247	The Power Of Love	DETMAN / MENDE / RUSH (Saurer)
EMR 10946	The Show Must Go On	QUEEN (Parson)
EMR 10944	The Show Must Go On (Chorus SATB)	QUEEN (Parson)
EMR 10945	The Show Must Go On (Solo Voice)	QUEEN (Parson)
EMR 10658	The Student's Return	KÖTSCHER / LINDT (Bellini)
EMR 10018	The Time Of My Life (Dirty Dancing)	PREVITE / DENICOLA (Saurer)
EMR 1405	Time To Say Goodbye	SARTORI (Mortimer)
EMR 1577	Time To Say Goodbye (Chorus SATB)	SARTORI (Mortimer)
EMR 1577M	Time To Say Goodbye (Male Chorus)	SARTORI (Mortimer)
EMR 11007	Toundra (Solo)	NAULAIS
EMR 10863	Trumpet Holiday (Trumpet or Cornet Trio)	TSCHANNEN
EMR 1123	Trumpet Playtime (Trumpet Quartet)	ARMITAGE
EMR 10357	Tzena, Tzena, Tzena	MIRON / GROSSMAN (Saurer)
EMR 10007	Unchained Melody (Ghost)	NORTH / ZARET (Mortimer)
EMR 10007C	Unchained Melody (Ghost) (Chorus SATB)	NORTH / ZARET (Mortimer)
EMR 10007V	Unchained Melody (Ghost) (Solo Voice)	NORTH / ZARET (Mortimer)
EMR 1440	Up And Away	ARMITAGE
EMR 1448	Up And Down	ARMITAGE
EMR 10464	Venus	LEEUWEN (Saurer)
EMR 11088	Vienna By Night (WB & Strings)	NAULAIS
EMR 1477	Vive la France	TAILOR
EMR 11505	Vivere	ANASTASIO / VALLI (Parson)
EMR 10135	Vivo Per Lei	PANCERI / MENGALI / ZELLI (Saurer)
EMR 10379	Vivo Per Lei (Chorus SATB)	PANCERI / MENGALI / ZELLI (Saurer)
EMR 1522	Volare	MODUGNO (Tailor)
EMR 1115	Waltz For Daisy	ARMITAGE
EMR 1848	Watering The Periwinkles (Hosepipe or Alphorn Solo in F)	SCHNEIDERS
EMR 10412	Watering The Periwinkles (Hosepipe or Alphorn Solo in Gb)	SCHNEIDERS
EMR 1255	We Are The Champions	QUEEN (Mortimer)
EMR 1580	We Are The Champions (Chorus SATB)	QUEEN (Mortimer)
EMR 1780	We Are The World	JACKSON / RICHIE (Mortimer)

Light Music / Pop (Fortsetzung - Continued - Suite)

EMR 1865	We Are The World (Chorus SATB)	JACKSON / RICHIE (Mortimer)
EMR 10056	We Have A Dream	BOHLEN (Saurer)
EMR 10057	We Have A Dream (Chorus SATB)	BOHLEN (Saurer)
EMR 1188	We've Only Just Begun	CARPENTERS (Mortimer)
EMR 11136	Westside	NAULAIS
EMR 1849	What A Wonderful World	THIELE / WEISS (Tailor)
EMR 10169	What A Wonderful World (Solo Voice)	THIELE / WEISS (Saurer)
EMR 10398	What's A Woman	SCHOOVAERTS / SCHOUFS (Saurer)
EMR 1792	Who Wants To Live Forever (Highlander)	MAY (Mortimer)
EMR 10189	Wie mein Ahnerl 20 Jahr (Der Vogelhändler)	ZELLER (Tailor)
EMR 1524	Wiener Walzer Medley	SCHNEIDERS
EMR 10656	Wine Of Tokay	POSEL (Bellini)
EMR 1383	Without You	HAM / EVANS (Mortimer)
EMR 1282	Y.M.C.A.	MORALI (Mortimer)
EMR 1784	Yesterday	LENNON / McCARTNEY (Mortimer)
EMR 10288	Zuger Schottisch	MAGLIOCCO

CHRISTMAS COLLECTION

EMR 10743	A Merry Christmas	Arr.: PARSON
EMR 10568	A Merry Christmas (Chorus SATB)	Arr.: PARSON
EMR 10751	Adeste Fideles	Arr.: SAURER
EMR 10750	Christmas Glory	Arr.: PARSON
EMR 10575	Christmas Glory (Chorus SATB)	Arr.: PARSON
EMR 1971	Christmas Impressions	TAILOR
EMR 574	Christmas Joy	MICHEL
EMR 10754	Christmas Swing	Arr.: PARSON
EMR 10579	Christmas Swing (Chorus SATB)	Arr.: PARSON
EMR 11316	Fantaisie sur des Chants de Noël	ALOY
EMR 10749	Go Tell It On The Mountain	Arr.: PARSON
EMR 10574	Go Tell It On The Mountain (Chorus SATB)	Arr.: PARSON
EMR 1760	Hark, The Herald Angels Sing	TRADITIONAL (Schneiders)
EMR 1760C	Hark, The Herald Angels Sing (Chorus SATB)	TRADITIONAL (Schneiders)
EMR 10747	Holy Night	Arr.: PARSON
EMR 10572	Holy Night (Chorus SATB)	Arr.: PARSON
EMR 1766	Ihr Kinderlein kommet / Lasst uns	TRADITIONAL (Schneiders)
EMR 1766C	Ihr Kinderlein kommet / Lasst uns (Chorus SATB)	TRADITIONAL (Schneiders)
EMR 1768	Il est né, le divin enfant	TRADITIONAL (Schneiders)
EMR 1768C	Il est né, le divin enfant (Chorus SATB)	TRADITIONAL (Schneiders)
EMR 1758	Jingle Bells	TRADITIONAL (Tailor)
EMR 1758C	Jingle Bells (Chorus SATB)	TRADITIONAL (Tailor)
EMR 1772	Joy To The World	TRADITIONAL (Schneiders)
EMR 1772C	Joy To The World (Chorus SATB)	TRADITIONAL (Schneiders)
EMR 10748	Joyful Christmas	Arr.: PARSON
EMR 10573	Joyful Christmas (Chorus SATB)	Arr.: PARSON
EMR 10752	King's Blues March	Arr.: SAURER
EMR 10577	King's Blues March (Chorus SATB)	Arr.: SAURER
EMR 10746	Kling Glöckchen	Arr.: PARSON
EMR 10571	Kling Glöckchen (Chorus SATB)	Arr.: PARSON
EMR 1759	Les anges dans nos campagnes	TRADITIONAL (Schneiders)
EMR 1759C	Les anges dans nos campagnes (Chorus SATB)	TRADITIONAL (Schneiders)
EMR 1765	March Of The Three Kings	TRADITIONAL (Tailor)
EMR 1765C	March Of The Three Kings (Chorus SATB)	TRADITIONAL (Tailor)
EMR 1770	Merry Christmas	SCHNEIDERS
EMR 1770C	Merry Christmas (Chorus SATB)	SCHNEIDERS
EMR 10745	O Christmas Tree	Arr.: PARSON
EMR 10570	O Christmas Tree (Chorus SATB)	Arr.: PARSON
EMR 1771	O Come, All Ye Faithful	TRADITIONAL (Tailor)
EMR 10576	O Come, All Ye Faithful (Chorus SATB)	Arr.: SAURER
EMR 1771C	O Come, All Ye Faithful (Chorus SATB)	TRADITIONAL (Tailor)
EMR 1764	O Du Fröhliche / Alle Jahre wieder	TRADITIONAL (Schneiders)
EMR 1764C	O Du Fröhliche / Alle Jahre wieder (Chorus SATB)	TRADITIONAL (Schneiders)
EMR 1773	O Holy Night	TRADITIONAL (Schneiders)
EMR 1773C	O Holy Night (Chorus SATB)	TRADITIONAL (Schneiders)
EMR 1762	O Tannenbaum / In Dulci Jubilo	TRADITIONAL (Schneiders)
EMR 1762C	O Tannenbaum / In Dulci Jubilo (Chorus SATB)	TRADITIONAL (Schneiders)
EMR 10753	Ox And Donkey Blues	Arr.: SAURER
EMR 10578	Ox And Donkey Blues (Chorus SATB)	Arr.: SAURER
EMR 10744	Silent Night	Arr.: SAURER
EMR 10569	Silent Night (Chorus SATB)	Arr.: SAURER
EMR 1757	Stille Nacht / Kommet Ihr Hirten	TRADITIONAL (Schneiders)
EMR 1757C	Stille Nacht / Kommet Ihr Hirten (Chorus SATB)	TRADITIONAL (Schneiders)
EMR 1769	Süsser die Glocken nie klingen	TRADITIONAL (Schneiders)
EMR 1769C	Süsser die Glocken nie klingen (Chorus SATB)	TRADITIONAL (Schneiders)
EMR 10741	Swingle Bells	Arr.: PARSON
EMR 10566	Swingle Bells (Chorus SATB)	Arr.: PARSON
EMR 1761	The First Nowell	TRADITIONAL (Schneiders)
EMR 1761C	The First Nowell (Chorus SATB)	TRADITIONAL (Schneiders)
EMR 1763	Vom Himmel hoch / Leise rieselt	TRADITIONAL (Schneiders)
EMR 1763C	Vom Himmel hoch / Leise rieselt (Chorus SATB)	TRADITIONAL (Schneiders)
EMR 1767	We Wish You A Merry Christmas	TRADITIONAL (Schneiders)
EMR 1767C	We Wish You A Merry Christmas (Chorus SATB)	TRADITIONAL (Schneiders)
EMR 10742	What Child Is This ?	Arr.: PARSON
EMR 10567	What Child Is This ? (Chorus SATB)	Arr.: PARSON