10 Easy Christmas Solos

Tenor Saxophone & Piano

(with online Play Back / Play Along tracks)

Arr.: Ted Barclay

EMR 13796

1.What Child Is This
2. Il est né le divin enfant
3. Holy Night
4. Silent Night
5. Jingle Bells
6. Go Tell It On The Mountain
7. Joy To The World
8. O Christmas Tree
9. We Wish You A Merry Christmas
10. O Come All Ye Faithfull

SOUNDCLOUD

ONLINE PLAY BACK / PLAY ALONG TRACKS

Scannez le code QR pour accéder aux pistes audio en ligne.
Scan the QR code to access the online audio tracks.
Scannen Sie den QR-Code, um auf die Online-Audiotracks zuzugreifen.

https://soundcloud.com/emr-bim/sets/10-easy-christmas-solos

EDITIONS MARC REIFT

Case Postale 308 • CH-3963 Crans-Montana (Switzerland)
Tel. +41 (0) 27 483 12 00 • E-Mail : info@reift.ch • www.reift.ch

Photocopying is illegal!

1. What Child Is This

Arr.: Ted Barclay

Waltz ♩. **= 60**

Tenor Saxophone

Piano

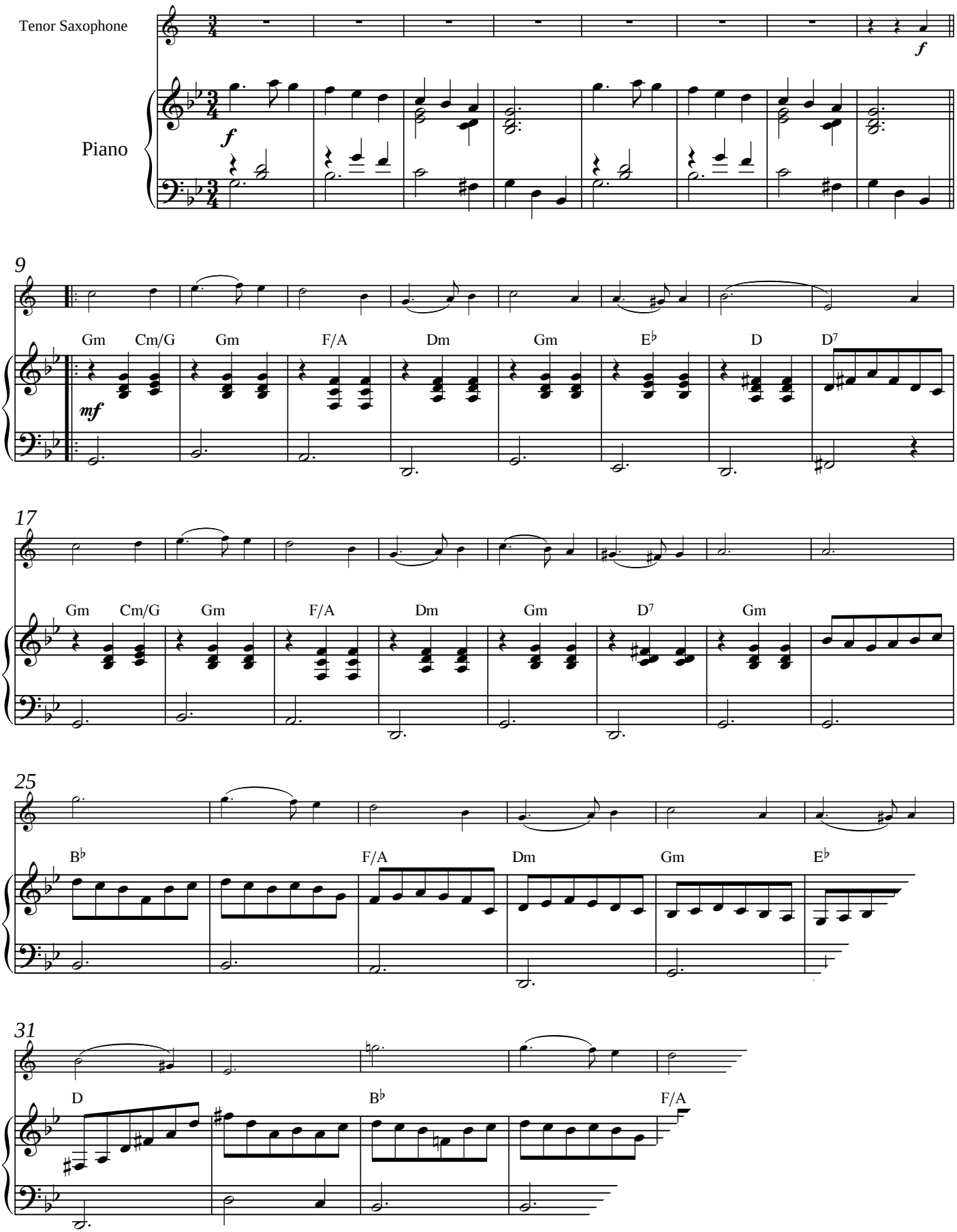

EMR 13796
© COPYRIGHT BY EDITIONS MARC REIFT CH-3963 CRANS-MONTANA (SWITZERLAND)
ALL RIGHTS RESERVED - INTERNATIONAL COPYRIGHT SECURED

www.reift.ch

Photocopying is illegal!

2. Il est né le divin enfant

Arr.: Ted Barclay

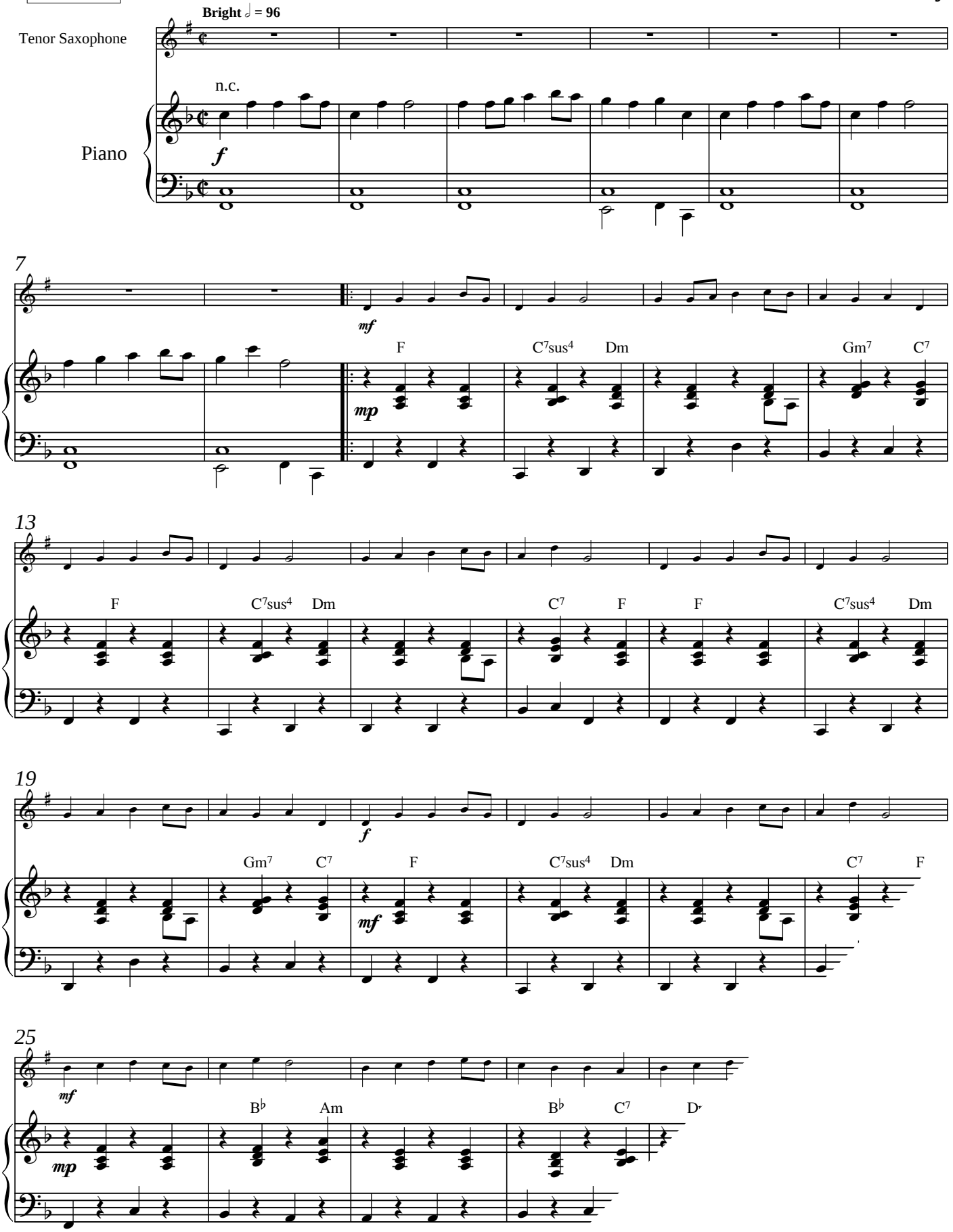

EMR 13796
© COPYRIGHT BY EDITIONS MARC REIFT CH-3963 CRANS-MONTANA (SWITZERLAND)
ALL RIGHTS RESERVED - INTERNATIONAL COPYRIGHT SECURED

3. Holy Night

Photocopying is illegal!

Arr.: Ted Barclay

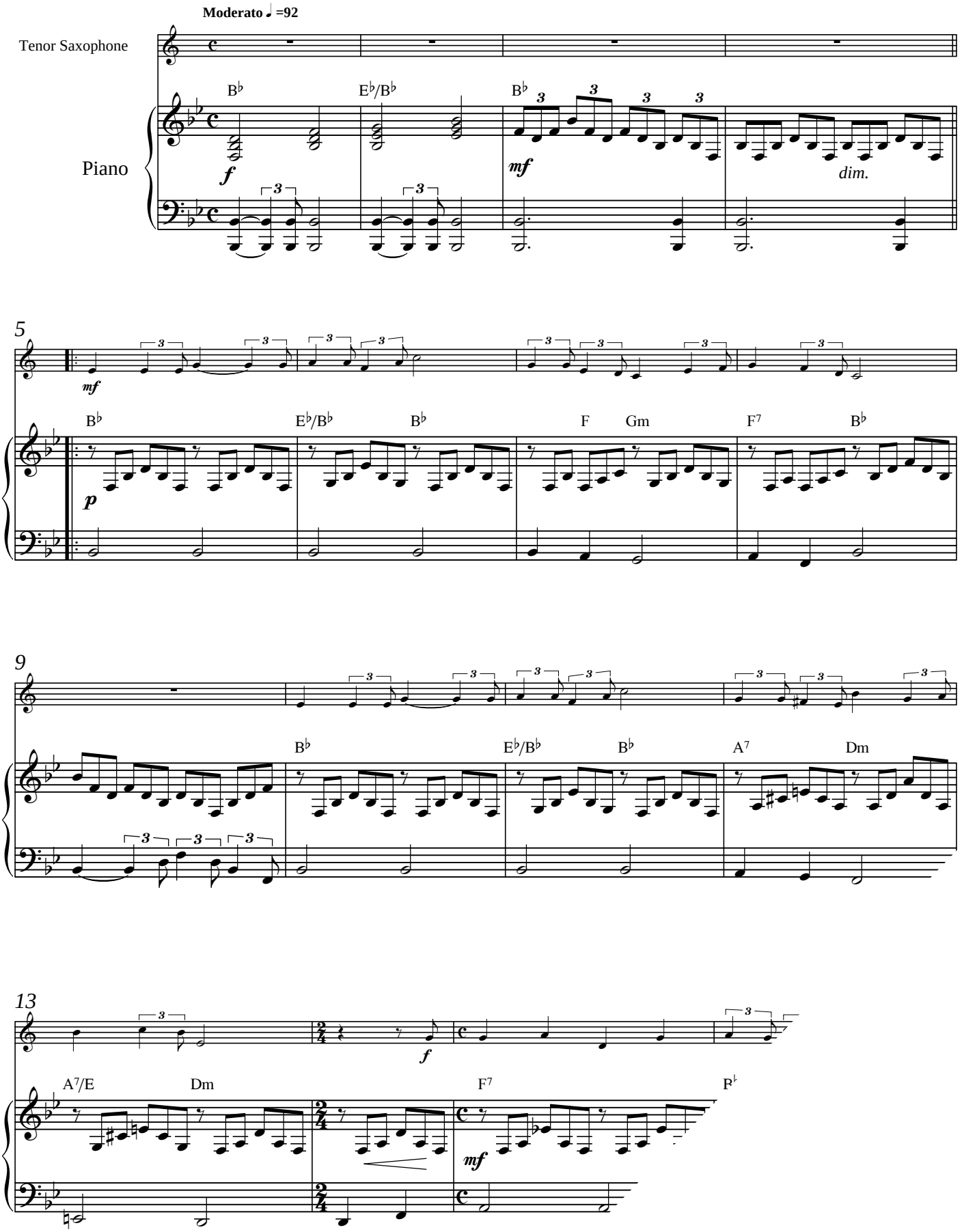

EMR 13796
© COPYRIGHT BY EDITIONS MARC REIFT CH-3963 CRANS-MONTANA (SWITZERLAND)
ALL RIGHTS RESERVED - INTERNATIONAL COPYRIGHT SECURED

4. Silent Night

Photocopying is illegal!

Arr.: Ted Barclay

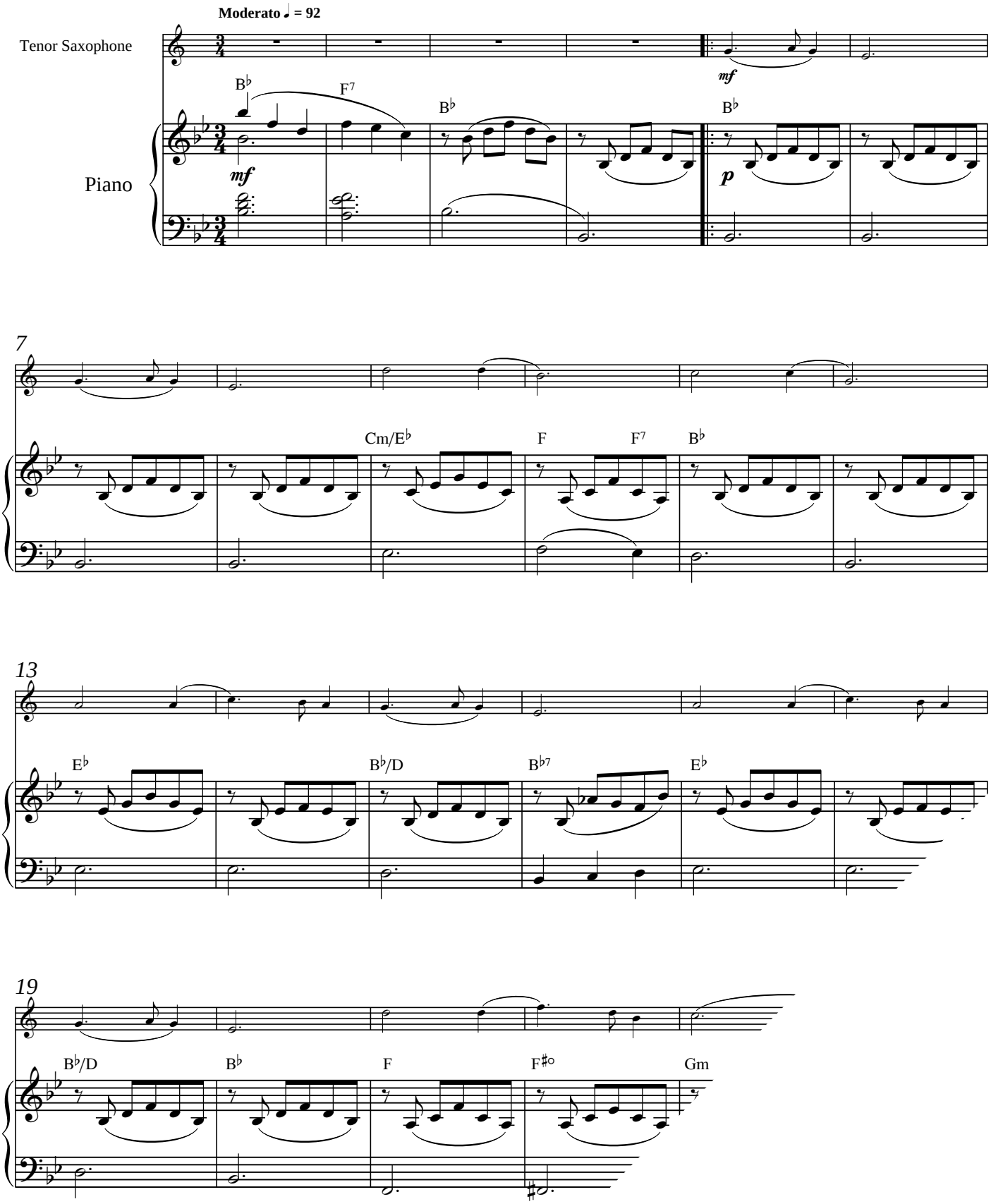

EMR 13796
© COPYRIGHT BY EDITIONS MARC REIFT CH-3963 CRANS-MONTANA (SWITZERLAND)
ALL RIGHTS RESERVED - INTERNATIONAL COPYRIGHT SECURED

Photocopying is illegal!

5. Jingle Bells

Arr.: Ted Barclay

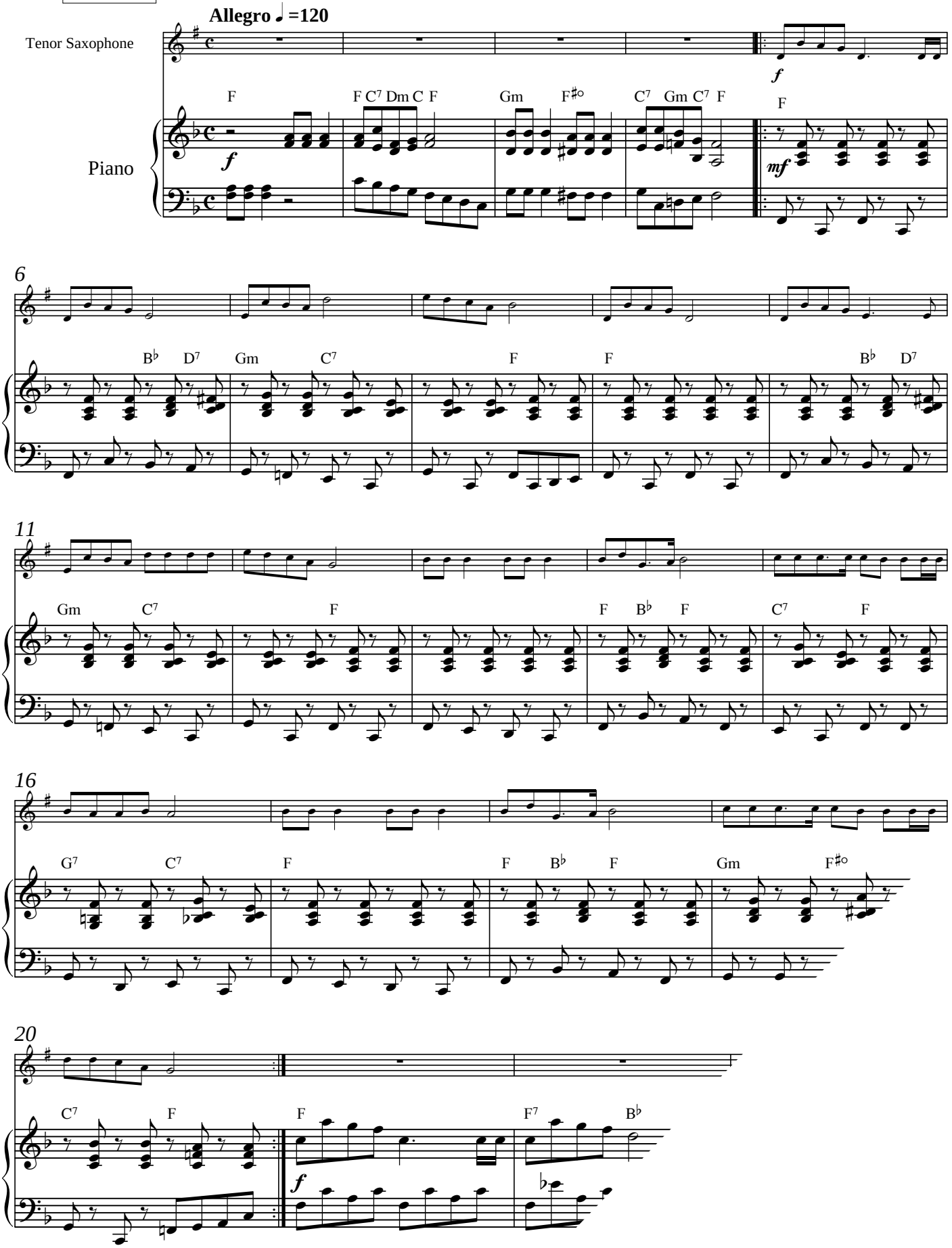

EMR 13796
© COPYRIGHT BY EDITIONS MARC REIFT CH-3963 CRANS-MONTANA (SWITZERLAND)
ALL RIGHTS RESERVED - INTERNATIONAL COPYRIGHT SECURED

6. Go, Tell It On The Mountain

Photocopying is illegal!

Arr.: Ted Barclay

Allegro ♩ =120

Tenor Saxophone

Piano

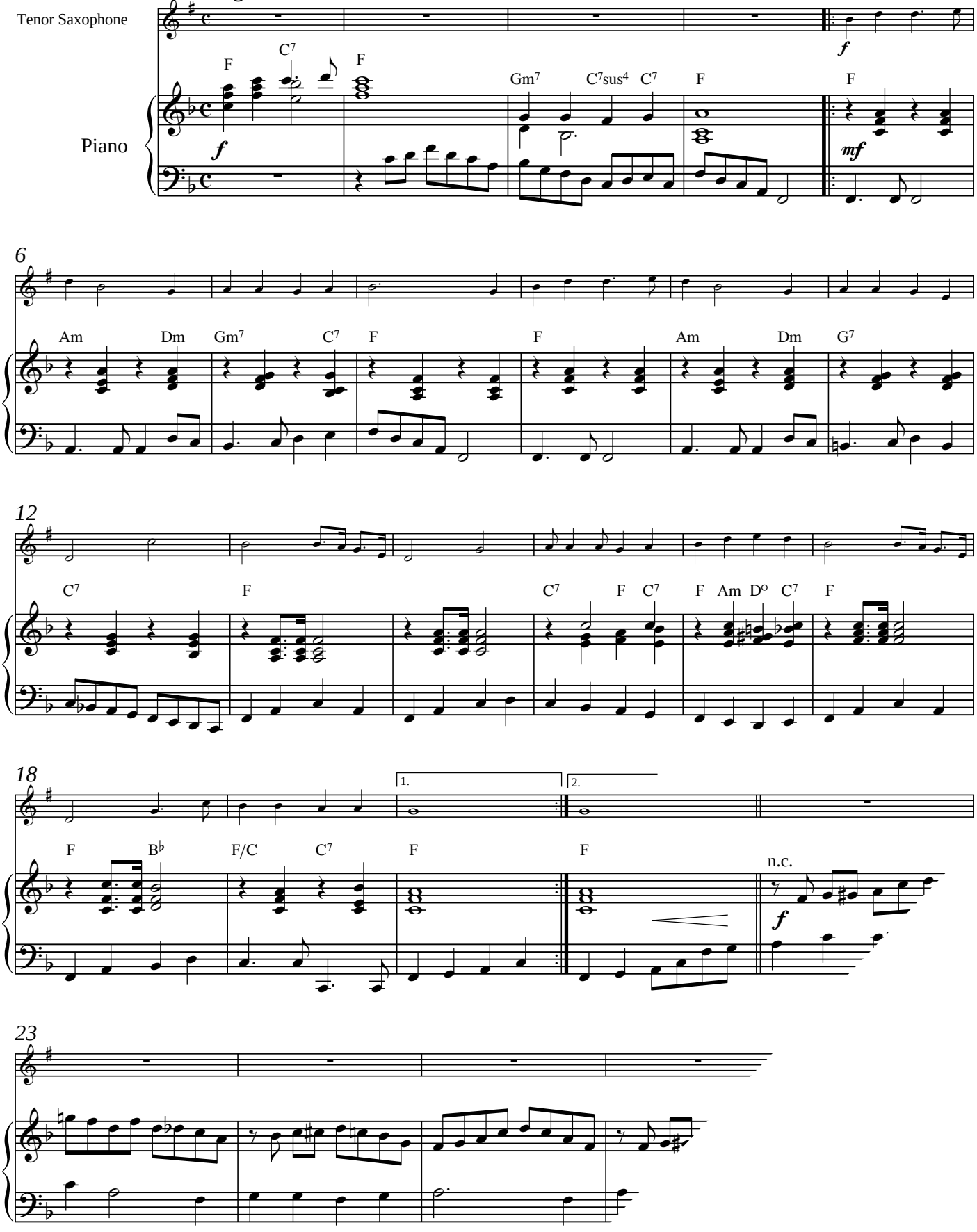

EMR 13796
© COPYRIGHT BY EDITIONS MARC REIFT CH-3963 CRANS-MONTANA (SWITZERLAND)
ALL RIGHTS RESERVED - INTERNATIONAL COPYRIGHT SECURED

7. Joy To The World

Photocopying is illegal!

Arr.: Ted Barclay

Allegro ♩ =120

Tenor Saxophone

Piano

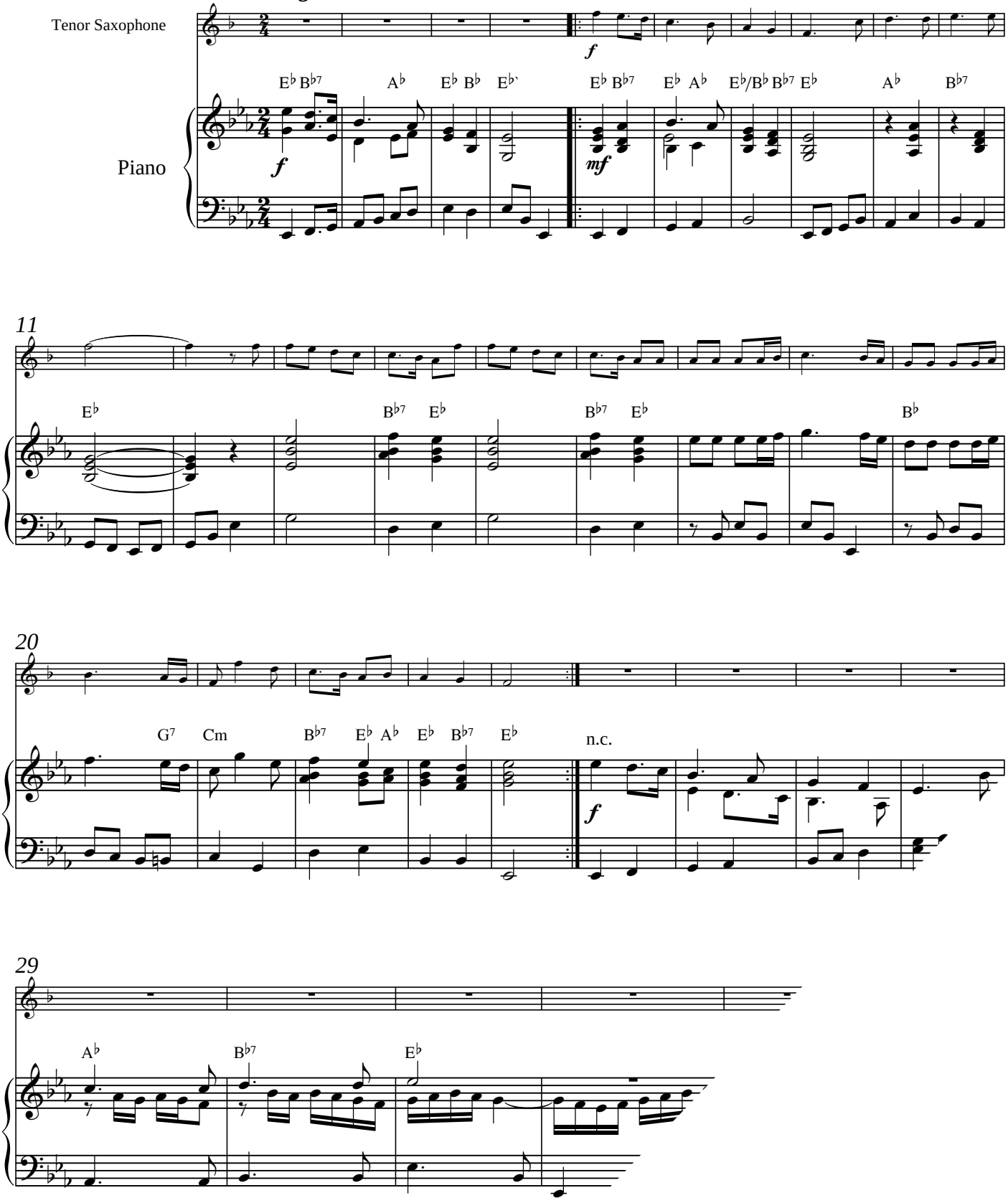

EMR 13796
© COPYRIGHT BY EDITIONS MARC REIFT CH-3963 CRANS-MONTANA (SWITZERLAND)
ALL RIGHTS RESERVED - INTERNATIONAL COPYRIGHT SECURED

8. O Christmas Tree

O Tannenbaum

Photocopying is illegal!

Arr.: Ted Barclay

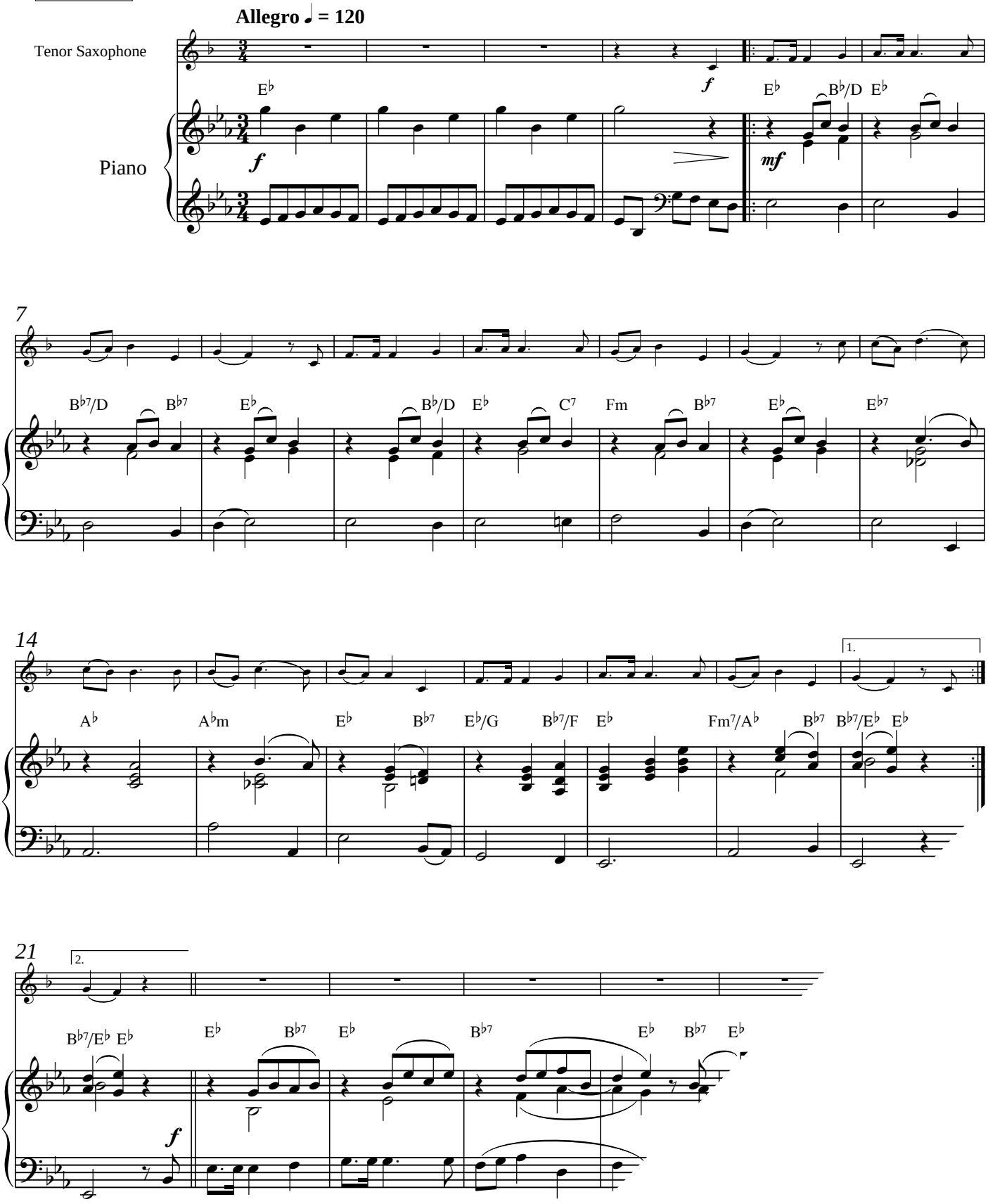

EMR 13796
© COPYRIGHT BY EDITIONS MARC REIFT CH-3963 CRANS-MONTANA (SWITZERLAND)
ALL RIGHTS RESERVED - INTERNATIONAL COPYRIGHT SECURED

9. We Wish You A Merry Christmas

Photocopying is illegal!

Arr.: Ted Barclay

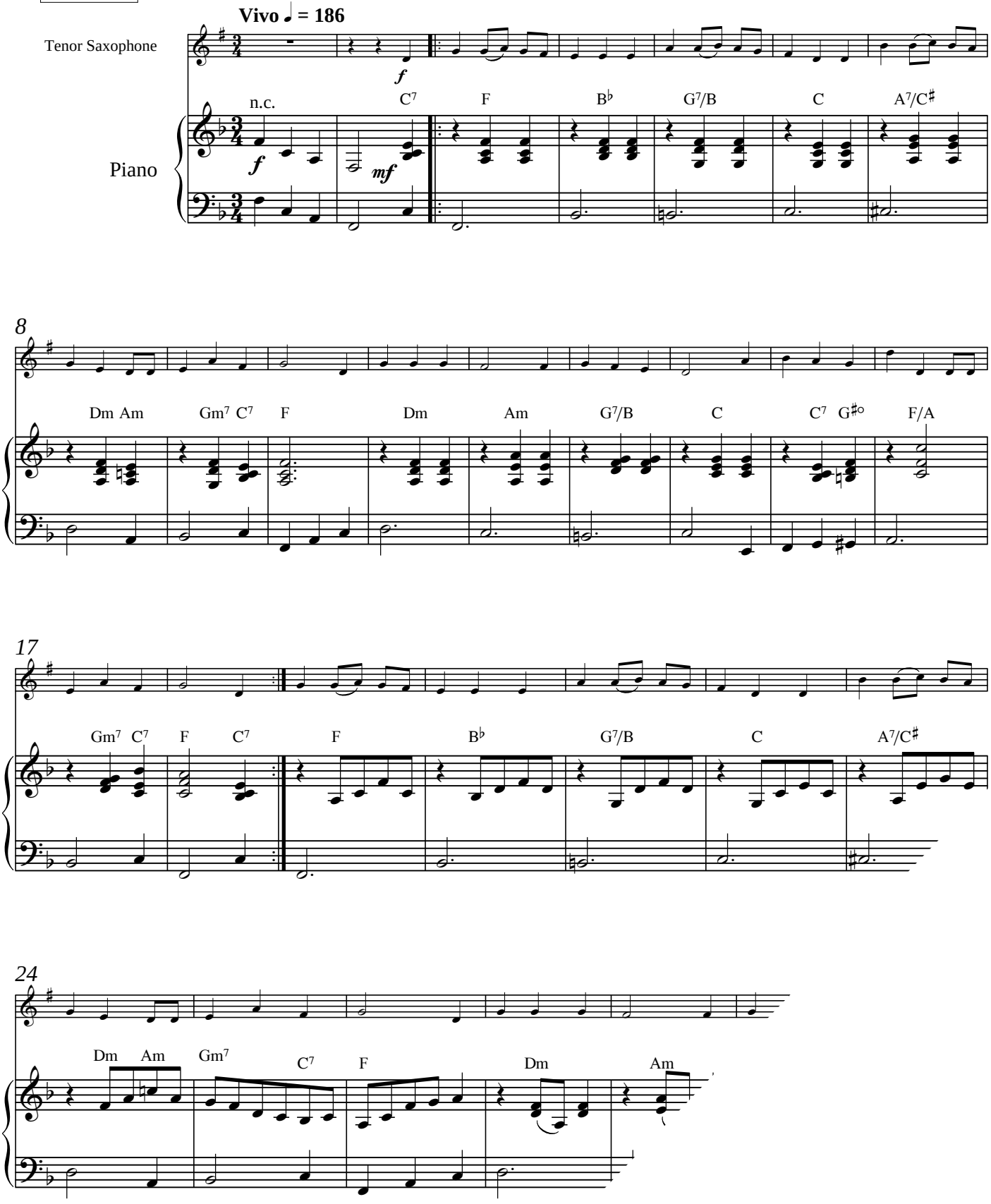

EMR 13796
© COPYRIGHT BY EDITIONS MARC REIFT CH-3963 CRANS-MONTANA (SWITZERLAND)
ALL RIGHTS RESERVED - INTERNATIONAL COPYRIGHT SECURED

10. O Come All Ye Faithful

Adeste Fideles

Photocopying is illegal!

Arr.: Ted Barclay

Moderato ♩ = 104

Tenor Saxophone

Piano

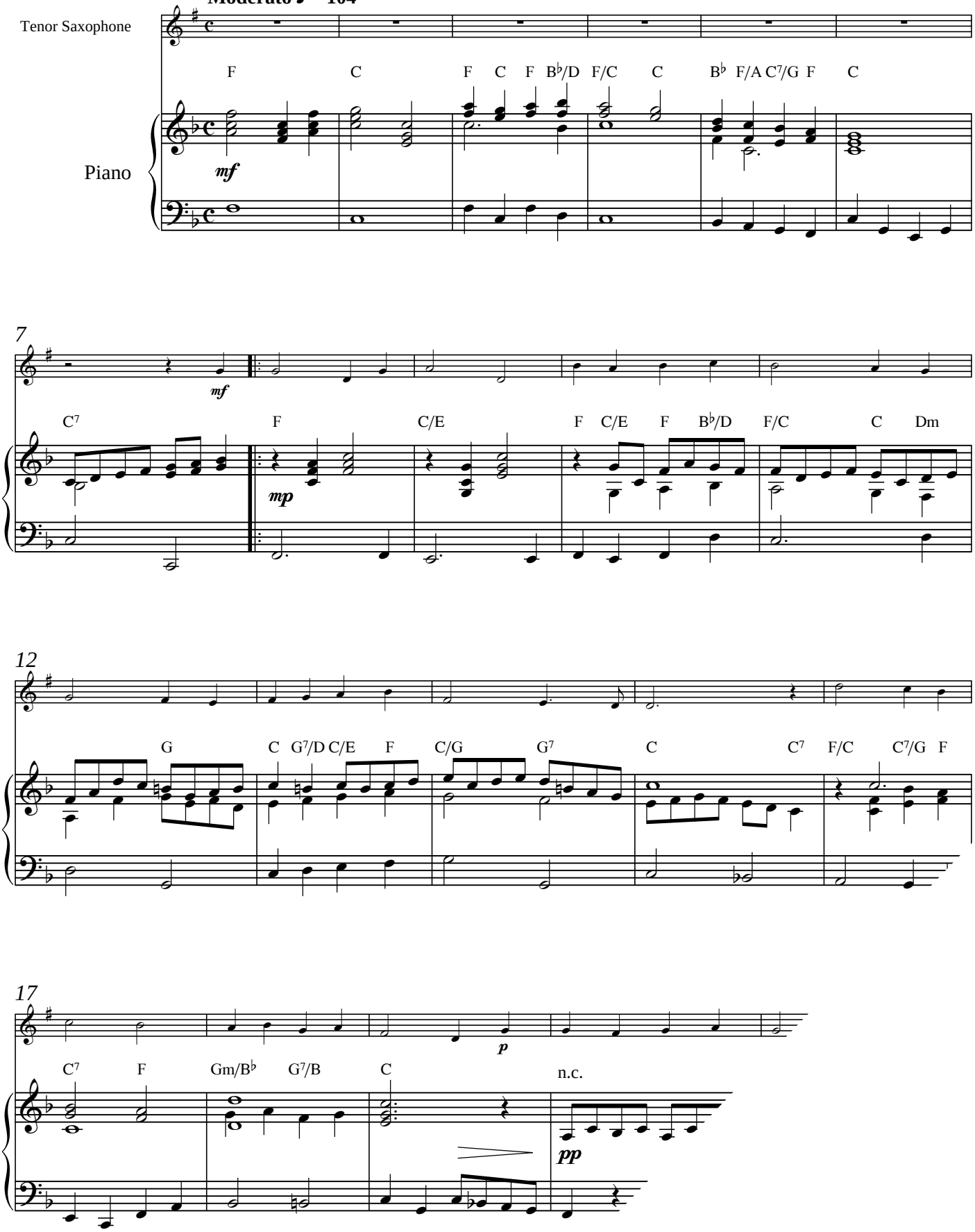

EMR 13796

© COPYRIGHT BY EDITIONS MARC REIFT CH-3963 CRANS-MONTANA (SWITZERLAND)
ALL RIGHTS RESERVED - INTERNATIONAL COPYRIGHT SECURED

www.reift.ch

TENOR SAXOPHONE

TENOR SAXOPHONE & CD PLAYBACK

EMR 8003	ARMITAGE, Dennis	Ragtime + CD
EMR 8030	ARMITAGE, Dennis	Dixieland + CD
EMR 8057	ARMITAGE, Dennis	Swing + CD
EMR 8084	ARMITAGE, Dennis	Blues + CD
EMR 8111	ARMITAGE, Dennis	Boogie + CD
EMR 8138	ARMITAGE, Dennis	Ballad + CD
EMR 8165	ARMITAGE, Dennis	Be-Bop + CD
EMR 8192	ARMITAGE, Dennis	Bossa Nova + CD
EMR 8219	ARMITAGE, Dennis	Suite Chameleon + CD
EMR 903FC	ARMITAGE, Dennis	28 Weihnachtsmelodien Vol. 1 + CD
EMR 904FC	ARMITAGE, Dennis	28 Weihnachtsmelodien Vol. 2 + CD
EMR 928FC	ARMITAGE, Dennis	28 Weihnachtsmelodien Vol. 1+2 + CD
EMR 902FC	ARMITAGE, Dennis	Solo Album Vol. 01 + CD (5)
EMR 905FC	ARMITAGE, Dennis	Solo Album Vol. 02 + CD (5)
EMR 906FC	ARMITAGE, Dennis	Solo Album Vol. 03 + CD (5)
EMR 907FC	ARMITAGE, Dennis	Solo Album Vol. 04 + CD (5)
EMR 908FC	ARMITAGE, Dennis	Solo Album Vol. 05 + CD (5)
EMR 909FC	ARMITAGE, Dennis	Solo Album Vol. 06 + CD (5)
EMR 910FC	ARMITAGE, Dennis	Solo Album Vol. 07 + CD (5)
EMR 911FC	ARMITAGE, Dennis	Solo Album Vol. 08 + CD (5)
EMR 912FC	ARMITAGE, Dennis	Solo Album Vol. 09 + CD (5)
EMR 913FC	ARMITAGE, Dennis	Solo Album Vol. 10 + CD (5)
EMR 929FC	ARMITAGE, Dennis	10 Solo Album (Vol. 1-10 + 2 CDs)
EMR 2319	FILLMORE, Henry	15 Rags + CD

TENOR SAXOPHONE & STRINGS

EMR 4714	SAINT-SAENS, C.	Romance

TENOR SAXOPHONE & ORCHESTRA

EMR 4715	SAINT-SAENS, C.	Romance

TENOR SAXOPHONE & WIND BAND

EMR 1898	ARMITAGE, Dennis	Holiday Swing
EMR 1899	ARMITAGE, Dennis	Wild And Blue
EMR 1900	ARMITAGE, Dennis	Take-Off
EMR 1901	ARMITAGE, Dennis	Romantic Blue
EMR 1745	BRAMER / CASUCCI	Just A Gigolo / I Ain't Got Nobody
EMR 10199	BUTTALL, Philip R.	Tutti Frutti
EMR 1805	DANKS, H.P.	Silberfäden
EMR 1803	GERSHWIN, George	Summertime
EMR 1519	KAEMPFERT, Bert	Strangers in the Night
EMR 10635	MASSENET, Jules	Meditation from Thaïs
EMR 10147	MONTI, Vittorio	Csardas (in D minor)
EMR 1261	MONTI, Vittorio	Csardas (in C minor)
EMR 10313	MORTIMER, John G.	Winter Days
EMR 10456	NAULAIS, J. (Arr.)	Jeux Interdits
EMR 10515	NORIS, Günter	Ritmo Del Amor
EMR 1195	PREVERT / KOSMA	Les Feuilles Mortes
EMR 1804	RICH / RANDOLPH	Benny Hill (Yackety Sax)
EMR 10758	ROBLES/MILCHBERG	El Condor Pasa
EMR 10774	TAILOR, Norman	Concerto Piccolo
EMR 1713	TAILOR, Norman	Gramercy Park
EMR 1958	TAILOR, Norman	Keep On Smiling
EMR 10690	THIELE / WEISS	What A Wonderful World
EMR 10465	TRADITIONAL	Swing Low
EMR 1801	TRADITIONAL	Morning Has Broken
EMR 10307	VERDI, Giuseppe	Chorus Of Hebrew Slaves
EMR 10307	VERDI, Giuseppe	Hebraïscher Sklavenchor
EMR 10307	VERDI, Giuseppe	Coro di schiavi ebrei

PLAY THE 1ST TENOR SAX WITH THE WIND ORCHESTRA

EMR 13108	VARIOUS	1st Tenor Sax (Famous Overtures)
EMR 13109	VARIOUS	1st Tenor Sax (Famous Overtures + CD)
EMR 13110	VARIOUS	1st Tenor Sax (Romantic Moods)
EMR 13111	VARIOUS	1st Tenor Sax (Romantic Moods + CD)
EMR 13112	VARIOUS	1st Tenor Sax (The Charm of Vienna)
EMR 13113	VARIOUS	1st Tenor Sax (The Charm of … + CD)
EMR 13203	VARIOUS	1st Tenor Sax (Moonlight Serenade +CD)
EMR 13205	VARIOUS	1st Tenor Sax (C'est si bon + CD)
EMR 13261	VARIOUS	1st Tenor Sax (Cinemagic 9 + CD)
EMR 13271	VARIOUS	1st Tenor Sax (Smile + CD)
EMR 13282	VARIOUS	1st Tenor Sax (Classics with Swing + CD)
EMR 13288	VARIOUS	1st Tenor Sax (Just for Fun + CD)
EMR 13294	VARIOUS	1st Tenor Sax (Let's Go + CD)
EMR 13300	VARIOUS	1st Tenor Sax (Latino + CD)
EMR 13306	VARIOUS	1st Tenor Sax (Swing Time + CD)
EMR 13312	VARIOUS	1st Tenor Sax (Oldies + CD)

2 TENOR SAXOPHONES

EMR 8381	NAULAIS, Jérôme	Duet Album Volume 1 (5)
EMR 8382	NAULAIS, Jérôme	Duet Album Volume 2 (5)
EMR 8383	NAULAIS, Jérôme	Duet Album Volume 3 (5)
EMR 8384	NAULAIS, Jérôme	Duet Album Volume 4 (5)
EMR 8385	NAULAIS, Jérôme	Duet Album Volume 5 (5)
EMR 8386	NAULAIS, Jérôme	Duet Album Volume 6 (5)
EMR 8387	NAULAIS, Jérôme	Duet Album Volume 7 (5)
EMR 8388	NAULAIS, Jérôme	Duet Album Volume 8 (5)
EMR 8389	NAULAIS, Jérôme	Duet Album Volume 9 (5)
EMR 8390	NAULAIS, Jérôme	Duet Album Volume 10 (5)

2 TENOR SAXOPHONES & PIANO

EMR 8144P	ARMITAGE, Dennis	Ballad
EMR 8171P	ARMITAGE, Dennis	Be-Bop
EMR 8090P	ARMITAGE, Dennis	Blues
EMR 8117P	ARMITAGE, Dennis	Boogie
EMR 8198P	ARMITAGE, Dennis	Bossa-Nova
EMR 8036P	ARMITAGE, Dennis	Dixieland
EMR 8063P	ARMITAGE, Dennis	Swing
EMR 8009P	ARMITAGE, Dennis	Ragtime
EMR 915F	ARMITAGE, Dennis	Volume 1 "Ragtime"
EMR 916F	ARMITAGE, Dennis	Volume 2 "Dixieland"
EMR 917F	ARMITAGE, Dennis	Volume 3 "Swing"
EMR 918F	ARMITAGE, Dennis	Volume 4 "Blues"
EMR 919F	ARMITAGE, Dennis	Volume 5 "Boogie"
EMR 920F	ARMITAGE, Dennis	Volume 6 "Ballad"
EMR 921F	ARMITAGE, Dennis	Volume 7 "Be-Bop"
EMR 922F	ARMITAGE, Dennis	Volume 8 "Bossa Nova"
EMR 924F	BEATLES, The	Yesterday (4)
EMR 924F	BEATLES, The	I Wanna Hold Your Hand (4)
EMR 924F	BEATLES, The	Michelle (4)
EMR 924F	BEATLES, The	Yellow Submarine (4)
EMR 925F	BEATLES, The	Hey Jude (3)
EMR 925F	BEATLES, The	It's for You (3)
EMR 925F	BEATLES, The	Ob-la-di, Ob-la-da (3)
EMR 926F	BEATLES, The	Eleanor Rigby (3)
EMR 926F	BEATLES, The	Penny Lane (3)
EMR 926F	BEATLES, The	When I'm 64 (3)
EMR 924F	MORTIMER (Arr.)	The Beatles Vol. 1 (4)
EMR 925F	MORTIMER (Arr.)	The Beatles Vol. 2 (3)
EMR 926F	MORTIMER (Arr.)	The Beatles Vol. 3 (3)
EMR 934N	SHOSTAKOVITCH, D.	Waltz N° 2

