10 Easy Christmas Solos

Alto Saxophone & Piano

(with online Play Back / Play Along tracks)

Arr.: Ted Barclay

EMR 13795

1.What Child Is This
2. Il est né le divin enfant
3. Holy Night
4. Silent Night
5. Jingle Bells
6. Go Tell It On The Mountain
7. Joy To The World
8. O Christmas Tree
9. We Wish You A Merry Christmas
10. O Come All Ye Faithfull

SOUNDCLOUD

ONLINE PLAY BACK / PLAY ALONG TRACKS

Scannez le code QR pour accéder aux pistes audio en ligne.
Scan the QR code to access the online audio tracks.
Scannen Sie den QR-Code, um auf die Online-Audiotracks zuzugreifen.

https://soundcloud.com/emr-bim/sets/10-easy-christmas-solos

EDITIONS MARC REIFT

Case Postale 308 • CH-3963 Crans-Montana (Switzerland)
Tel. +41 (0) 27 483 12 00 • E-Mail : info@reift.ch • www.reift.ch

1. What Child Is This

Photocopying is illegal!

Arr.: Ted Barclay

Waltz ♩. **= 60**

E♭ Alto Saxophone

Piano

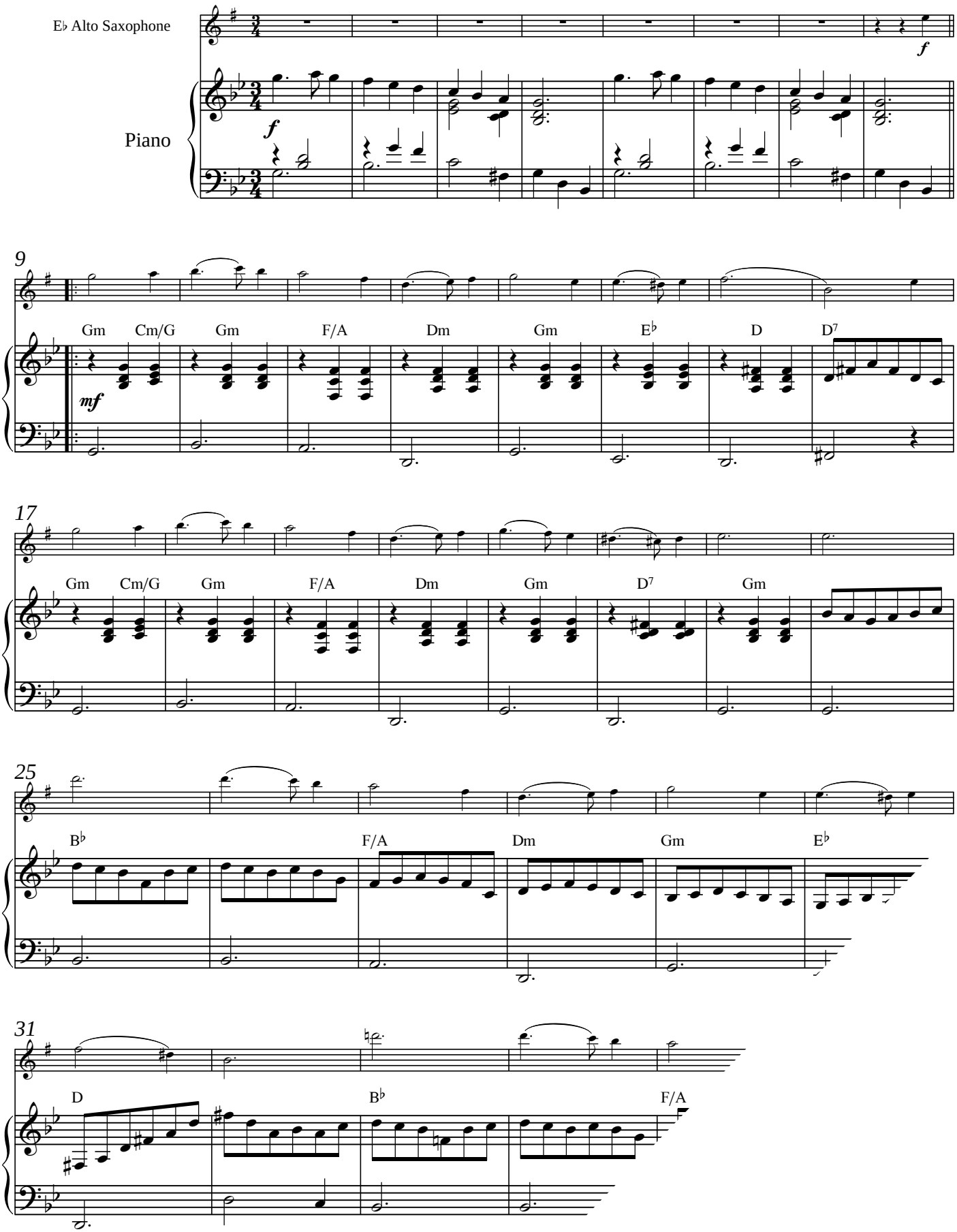

EMR 13795

© COPYRIGHT BY EDITIONS MARC REIFT CH-3963 CRANS-MONTANA (SWITZERLAND)
ALL RIGHTS RESERVED - INTERNATIONAL COPYRIGHT SECURED

www.reift.ch

2. Il est né le divin enfant

Photocopying is illegal!

Arr.: Ted Barclay

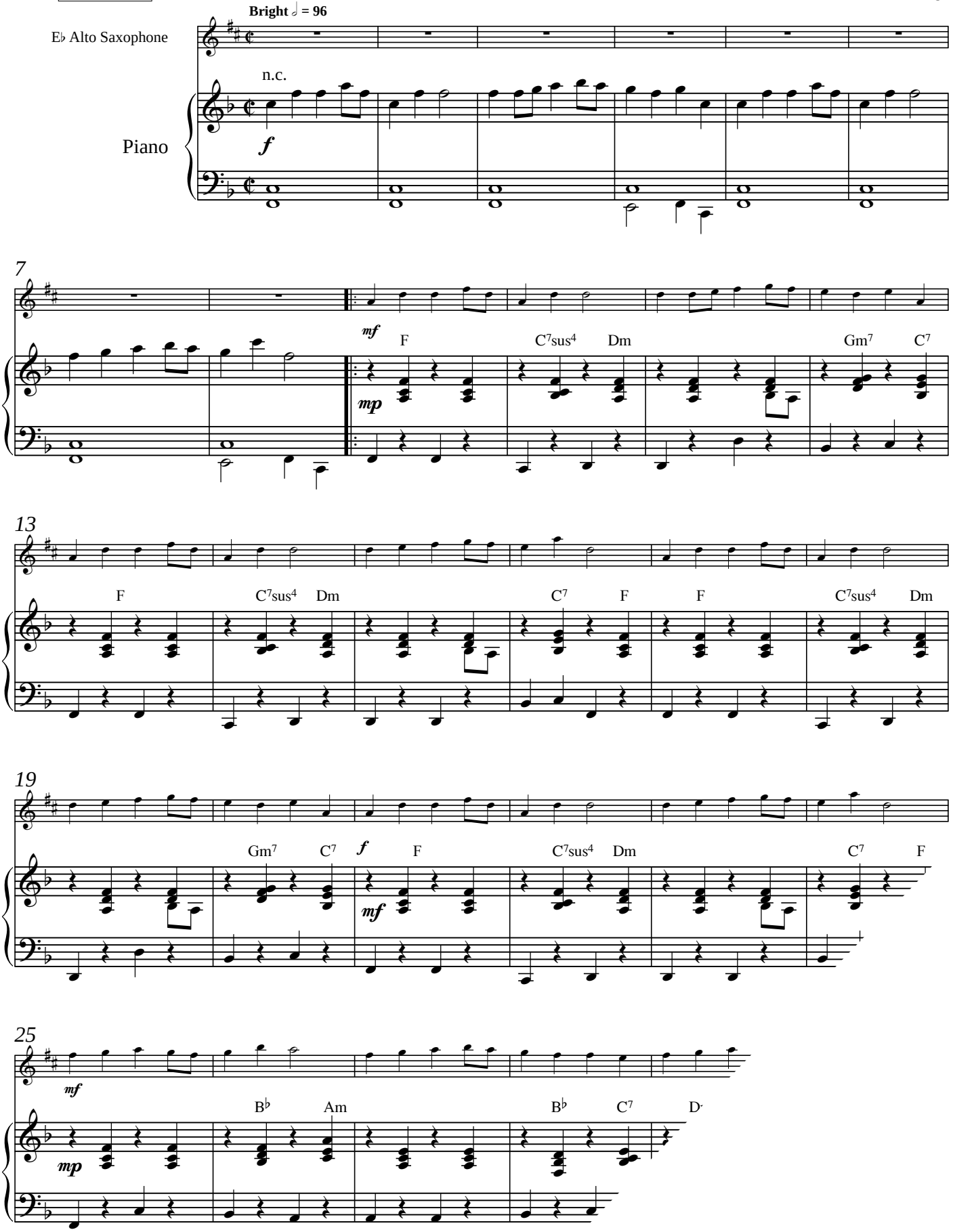

EMR 13795
© COPYRIGHT BY EDITIONS MARC REIFT CH-3963 CRANS-MONTANA (SWITZERLAND)
ALL RIGHTS RESERVED - INTERNATIONAL COPYRIGHT SECURED

3. Holy Night

Photocopying is illegal!

Arr.: Ted Barclay

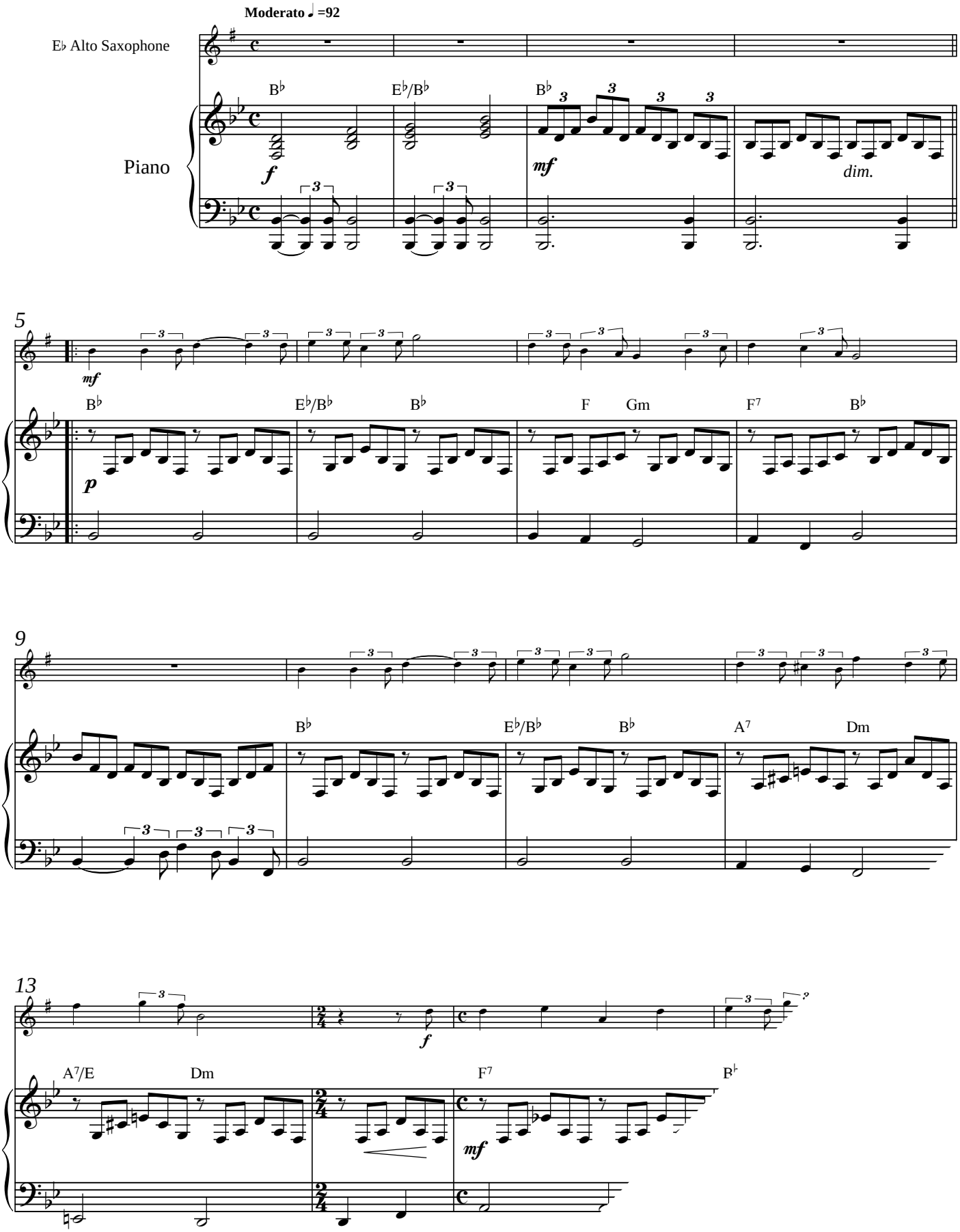

EMR 13795
© COPYRIGHT BY EDITIONS MARC REIFT CH-3963 CRANS-MONTANA (SWITZERLAND)
ALL RIGHTS RESERVED - INTERNATIONAL COPYRIGHT SECURED

www.reift.ch

4. Silent Night

Photocopying is illegal!

Arr.: Ted Barclay

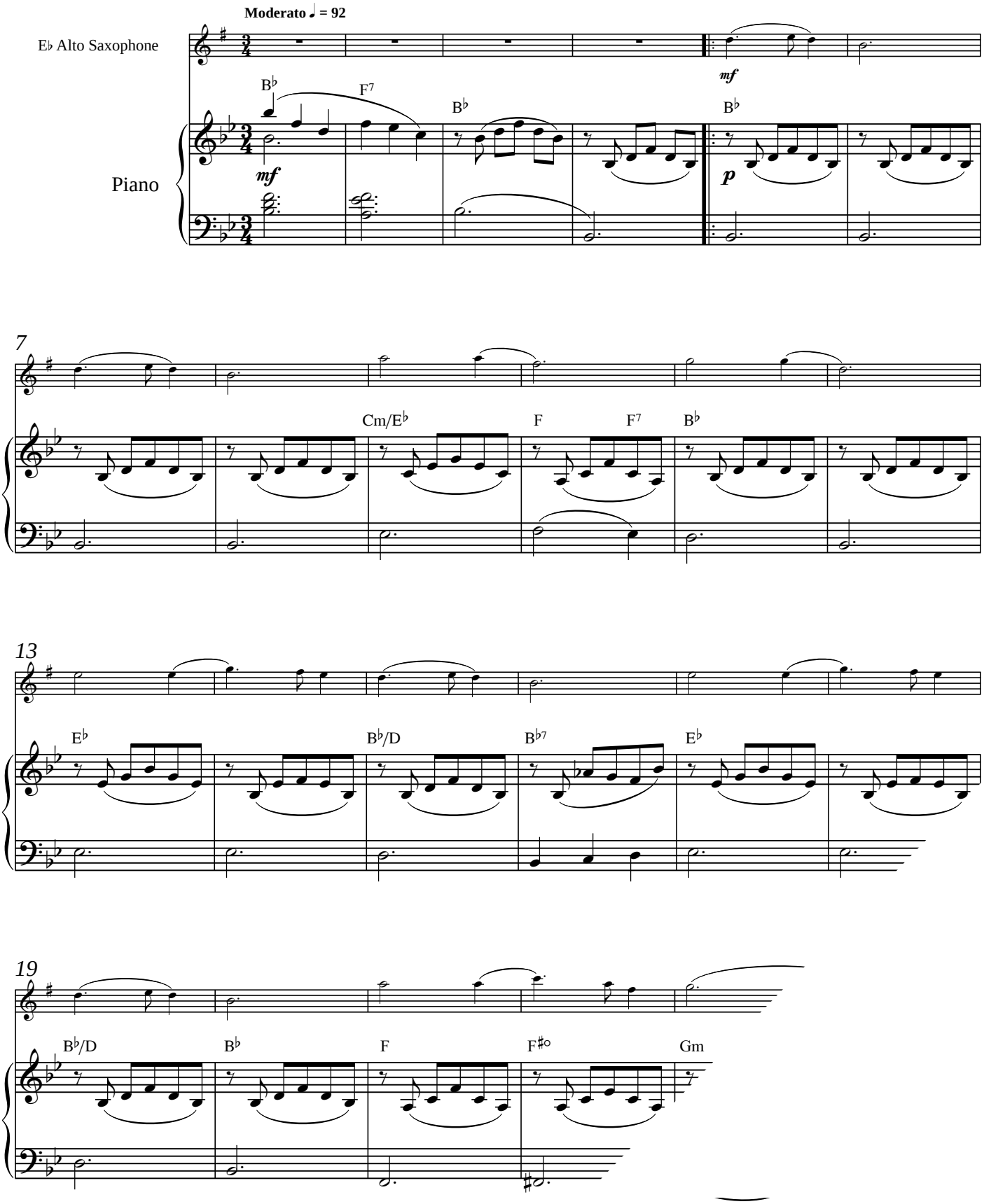

EMR 13795
© COPYRIGHT BY EDITIONS MARC REIFT CH-3963 CRANS-MONTANA (SWITZERLAND)
ALL RIGHTS RESERVED - INTERNATIONAL COPYRIGHT SECURED

Photocopying is illegal!

5. Jingle Bells

Arr.: Ted Barclay

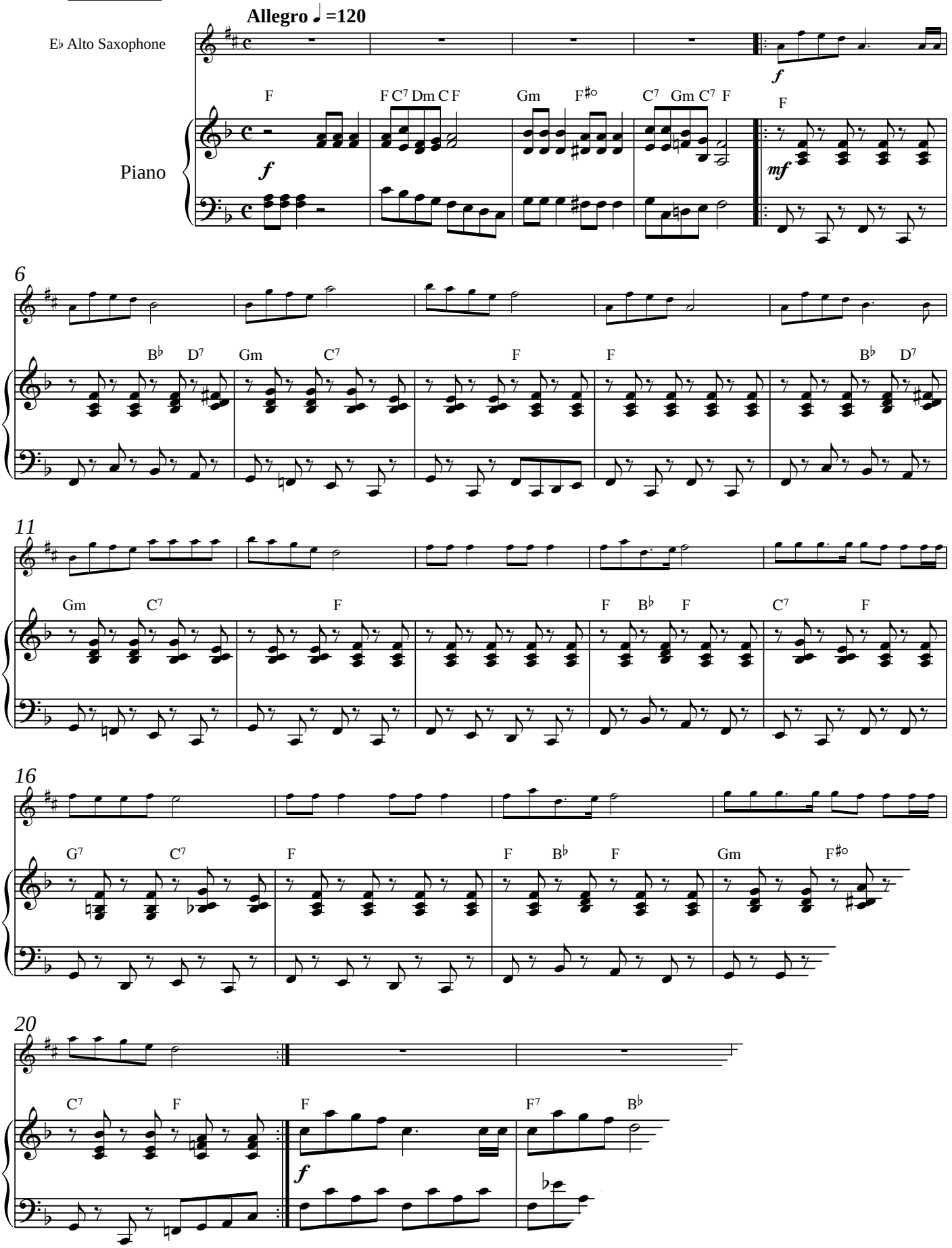

EMR 13795
© COPYRIGHT BY EDITIONS MARC REIFT CH-3963 CRANS-MONTANA (SWITZERLAND)
ALL RIGHTS RESERVED - INTERNATIONAL COPYRIGHT SECURED

6. Go, Tell It On The Mountain

Photocopying is illegal!

Arr.: Ted Barclay

Allegro ♩ =120

E♭ Alto Saxophone

Piano

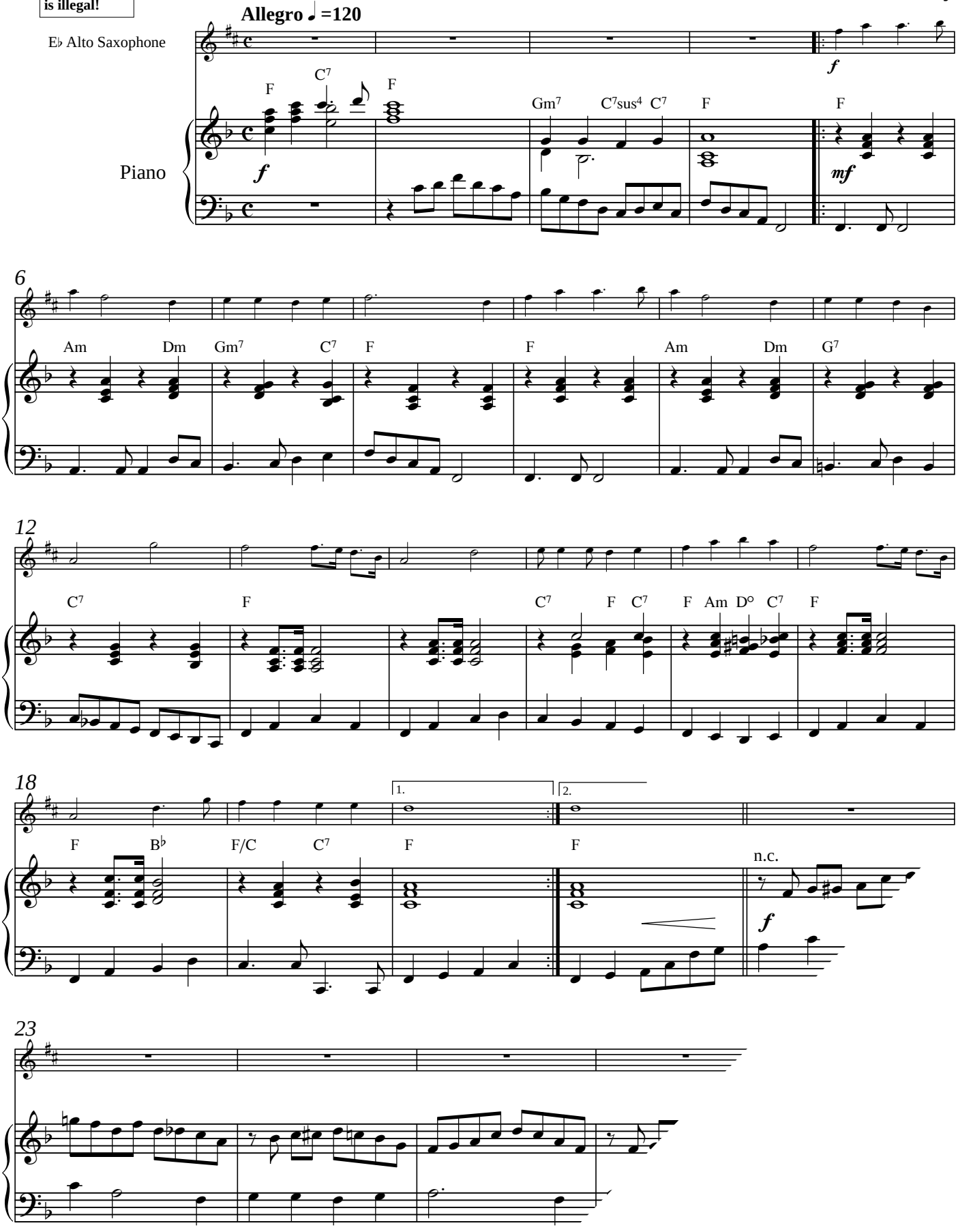

EMR 13795
© COPYRIGHT BY EDITIONS MARC REIFT CH-3963 CRANS-MONTANA (SWITZERLAND)
ALL RIGHTS RESERVED - INTERNATIONAL COPYRIGHT SECURED

7. Joy To The World

Photocopying is illegal!

Arr.: Ted Barclay

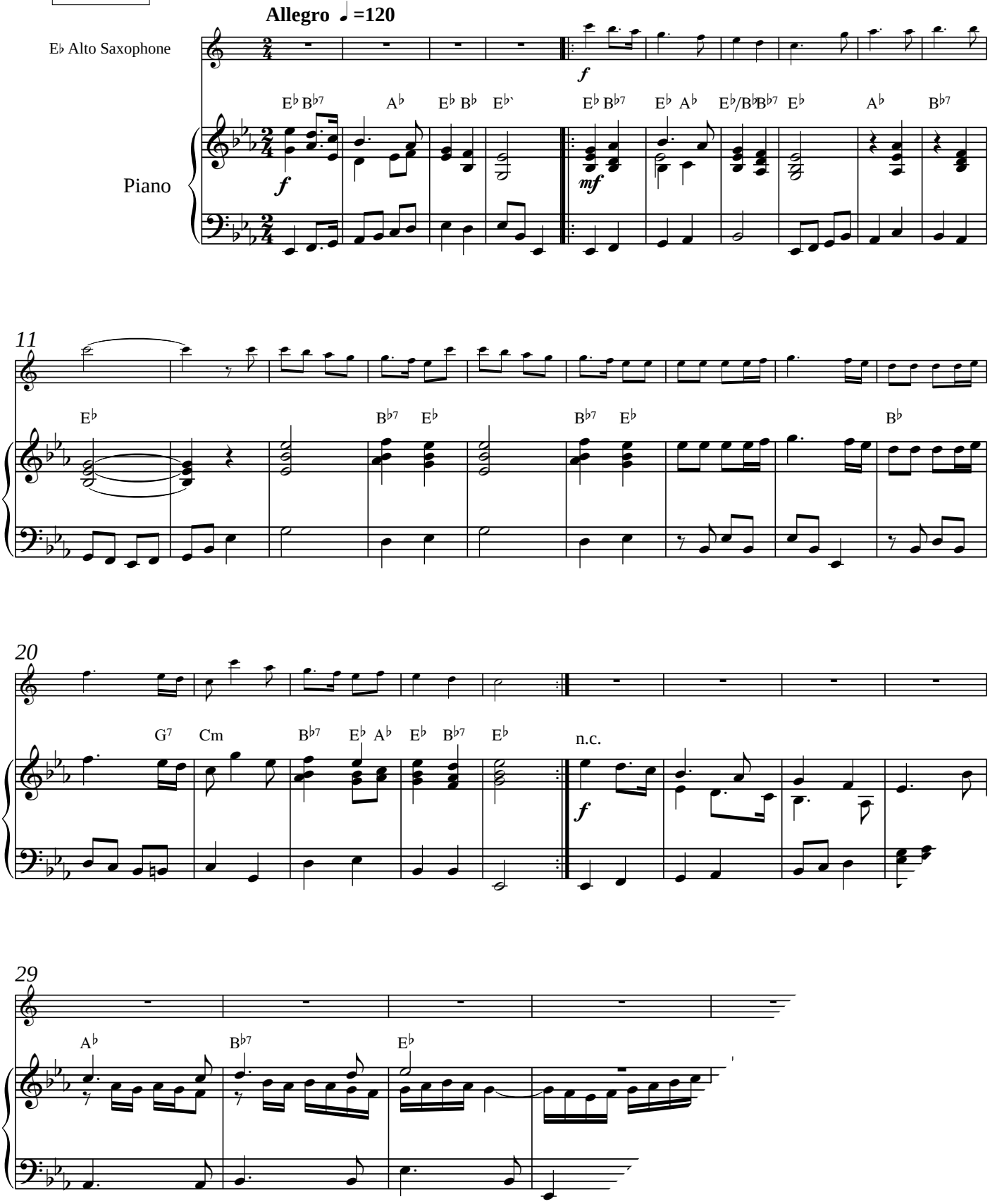

EMR 13795
© COPYRIGHT BY EDITIONS MARC REIFT CH-3963 CRANS-MONTANA (SWITZERLAND)
ALL RIGHTS RESERVED - INTERNATIONAL COPYRIGHT SECURED

8. O Christmas Tree

O Tannenbaum

Photocopying is illegal!

Arr.: Ted Barclay

Allegro ♩ = 120

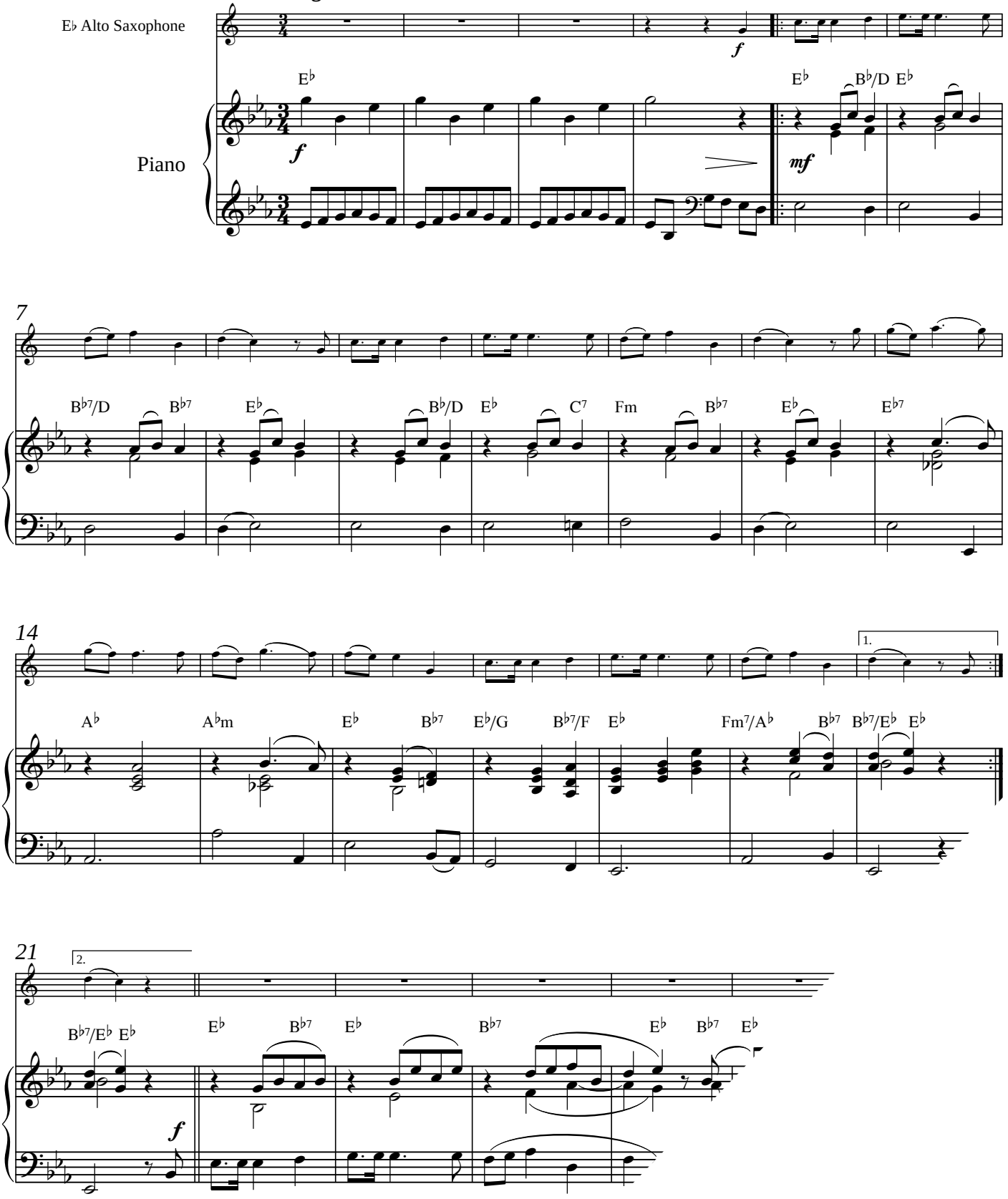

EMR 13795
© COPYRIGHT BY EDITIONS MARC REIFT CH-3963 CRANS-MONTANA (SWITZERLAND)
ALL RIGHTS RESERVED - INTERNATIONAL COPYRIGHT SECURED

9. We Wish You A Merry Christmas

Photocopying is illegal!

Arr.: Ted Barclay

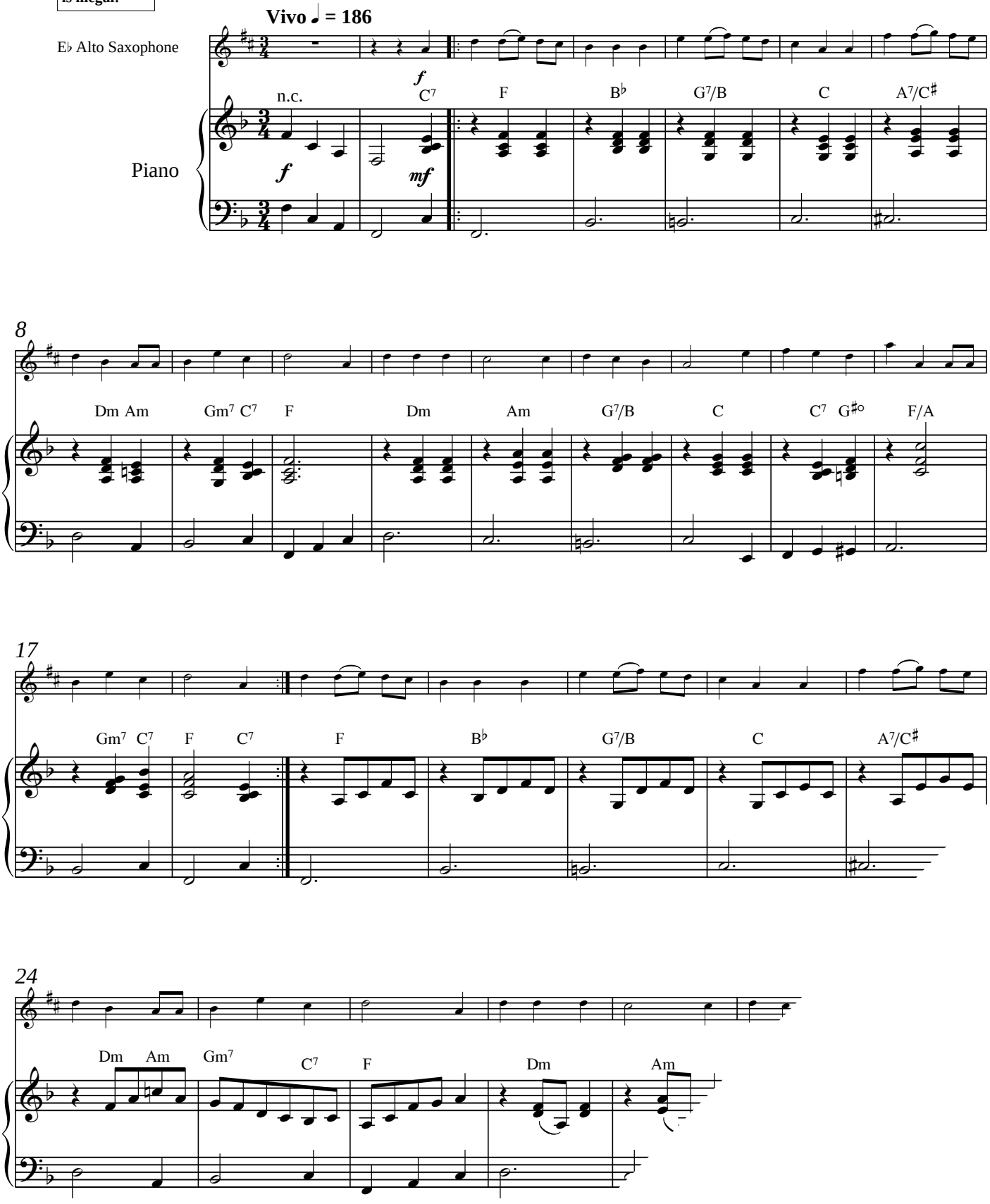

EMR 13795
© COPYRIGHT BY EDITIONS MARC REIFT CH-3963 CRANS-MONTANA (SWITZERLAND)
ALL RIGHTS RESERVED - INTERNATIONAL COPYRIGHT SECURED

10. O Come All Ye Faithful

Adeste Fideles

Photocopying is illegal!

Arr.: Ted Barclay

Moderato ♩ = 104

E♭ Alto Saxophone

Piano

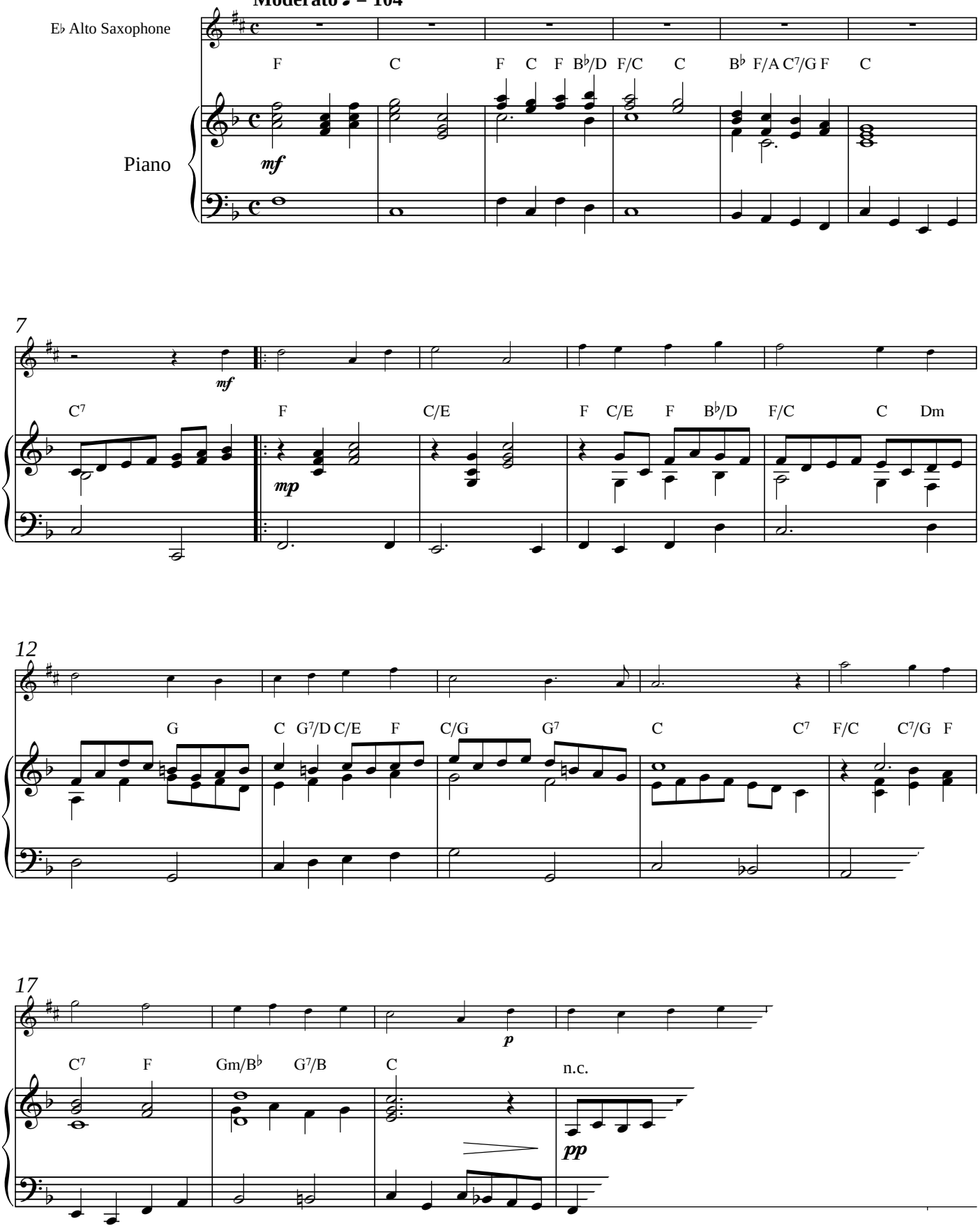

EMR 13795

© COPYRIGHT BY EDITIONS MARC REIFT CH-3963 CRANS-MONTANA (SWITZERLAND)
ALL RIGHTS RESERVED - INTERNATIONAL COPYRIGHT SECURED

www.reift.ch

ALTO SAXOPHONE

ALTO SAXOPHONE & CD PLAYBACK

EMR 8002	ARMITAGE, Dennis	Ragtime + CD
EMR 8029	ARMITAGE, Dennis	Dixieland + CD
EMR 8056	ARMITAGE, Dennis	Swing + CD
EMR 8083	ARMITAGE, Dennis	Blues + CD
EMR 8110	ARMITAGE, Dennis	Boogie + CD
EMR 8137	ARMITAGE, Dennis	Ballad + CD
EMR 8164	ARMITAGE, Dennis	Be-Bop + CD
EMR 8191	ARMITAGE, Dennis	Bossa Nova + CD
EMR 8218	ARMITAGE, Dennis	Suite Chameleon + CD
EMR 903EC	ARMITAGE, Dennis	28 Weihnachtsmelodien Vol. 1 + CD
EMR 904EC	ARMITAGE, Dennis	28 Weihnachtsmelodien Vol. 2 + CD
EMR 928EC	ARMITAGE, Dennis	28 Weihnachtsmelodien Vol. 1+2 + CD
EMR 902EC	ARMITAGE, Dennis	Solo Album Vol. 01 + CD (5)
EMR 905EC	ARMITAGE, Dennis	Solo Album Vol. 02 + CD (5)
EMR 906EC	ARMITAGE, Dennis	Solo Album Vol. 03 + CD (5)
EMR 907EC	ARMITAGE, Dennis	Solo Album Vol. 04 + CD (5)
EMR 908EC	ARMITAGE, Dennis	Solo Album Vol. 05 + CD (5)
EMR 909EC	ARMITAGE, Dennis	Solo Album Vol. 06 + CD (5)
EMR 910EC	ARMITAGE, Dennis	Solo Album Vol. 07 + CD (5)
EMR 911EC	ARMITAGE, Dennis	Solo Album Vol. 08 + CD (5)
EMR 912EC	ARMITAGE, Dennis	Solo Album Vol. 09 + CD (5)
EMR 913EC	ARMITAGE, Dennis	Solo Album Vol. 10 + CD (5)
EMR 929EC	ARMITAGE, Dennis	10 Solo Album (Vol. 1-10 + 2 CDs)
EMR 2317	FILLMORE, Henry	15 Rags + CD

ALTO SAXOPHONE & PIANO (GUITAR, BASS, DRUMS OPTIONAL)

EMR 914E	ARMITAGE, Dennis	Suite Chameleon
EMR 915E	ARMITAGE, Dennis	Volume 1 "Ragtime"
EMR 916E	ARMITAGE, Dennis	Volume 2 "Dixieland"
EMR 917E	ARMITAGE, Dennis	Volume 3 "Swing"
EMR 918E	ARMITAGE, Dennis	Volume 4 "Blues"
EMR 919E	ARMITAGE, Dennis	Volume 5 "Boogie"
EMR 920E	ARMITAGE, Dennis	Volume 6 "Ballad"
EMR 921E	ARMITAGE, Dennis	Volume 7 "Be-Bop"
EMR 922E	ARMITAGE, Dennis	Volume 8 "Bossa Nova"
EMR 2151E	MORTIMER, John G.	Happy Birthday

ALTO SAXOPHONE & PIANO / KEYBOARD (DRUMS OPTIONAL)

EMR 2227E	RICHARDS, Scott	Latin Fever

ALTO SAXOPHONE & WIND BAND

EMR 1898	ARMITAGE, Dennis	Holiday Swing
EMR 1899	ARMITAGE, Dennis	Wild And Blue
EMR 10541	BELLINI, Joe	Saxopohonissimo
EMR 10199	BUTTALL, Philip R.	Tutti Frutti
EMR 10113	CHOPIN, Frédéric	The Minute Waltz
EMR 1554	HORNEZ / MISRAKI	Qu'est-ce qu'on attend
EMR 10443	JOPLIN, Scott	Elite Syncopations
EMR 10763	MANCINI, Henry	Pink Panther
EMR 10635	MASSENET, Jules	Meditation from Thaïs
EMR 10147	MONTI, Vittorio	Csardas (in D minor)
EMR 1261	MONTI, Vittorio	Csardas (in C minor)
EMR 10313	MORTIMER, John G.	Winter Days

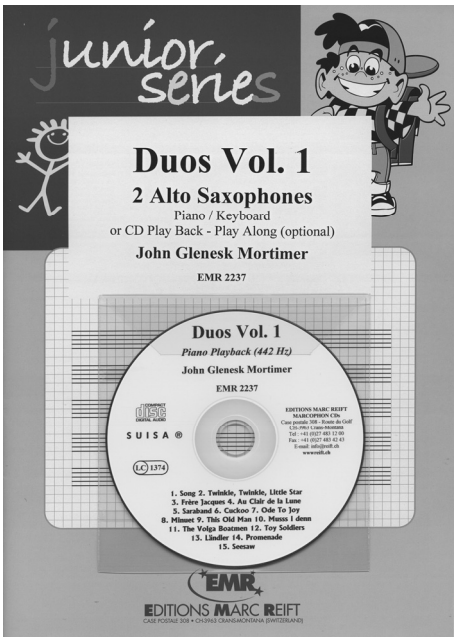

Alto Saxophone & Wind Band (Fortsetzung – Continued - Suite)

EMR 10581	NAULAIS, Jérôme	Blue Sax
EMR 10456	NAULAIS, J. (Arr.)	Jeux Interdits
EMR 10122	NORIS, Günter	Midnight Rendezvous
EMR 10446	RICHARDS, Scott	Morning Has Broken
EMR 10758	ROBLES/MILCHBERG	El Condor Pasa
EMR 10368	SAINT-PREUX	Concerto Pour Une Voix
EMR 10773	TAILOR, Norman	Concerto Piccolo
EMR 10690	THIELE / WEISS	What A Wonderful World
EMR 10465	TRADITIONAL	Swing Low
EMR 10307	VERDI, Giuseppe	Chorus Of Hebrew Slaves
EMR 10307	VERDI, Giuseppe	Choeur des esclaves hébreux
EMR 10307	VERDI, Giuseppe	Hebraïscher Sklavenchor
EMR 10307	VERDI, Giuseppe	Coro di schiavi ebrei

2 ALTO SAXOPHONES

EMR 2237	MORTIMER, John G.	Duos Vol. 1
EMR 2238	MORTIMER, John G.	Duos Vol. 2
EMR 2239	MORTIMER, John G.	Duos Vol. 3
EMR 2250	MORTIMER, John G.	Easy Christmas Duos
EMR 8371	NAULAIS, Jérôme	Duet Album Volume 1 (5)
EMR 8372	NAULAIS, Jérôme	Duet Album Volume 2 (5)
EMR 8373	NAULAIS, Jérôme	Duet Album Volume 3 (5)
EMR 8374	NAULAIS, Jérôme	Duet Album Volume 4 (5)
EMR 8375	NAULAIS, Jérôme	Duet Album Volume 5 (5)
EMR 8376	NAULAIS, Jérôme	Duet Album Volume 6 (5)
EMR 8377	NAULAIS, Jérôme	Duet Album Volume 7 (5)
EMR 8378	NAULAIS, Jérôme	Duet Album Volume 8 (5)
EMR 8379	NAULAIS, Jérôme	Duet Album Volume 9 (5)
EMR 8380	NAULAIS, Jérôme	Duet Album Volume 10 (5)

2 ALTO SAXOPHONES & PIANO

EMR 8008P	ARMITAGE, Dennis	Ragtime
EMR 8035P	ARMITAGE, Dennis	Dixieland
EMR 8062P	ARMITAGE, Dennis	Swing
EMR 8089P	ARMITAGE, Dennis	Blues
EMR 8116P	ARMITAGE, Dennis	Boogie
EMR 8143P	ARMITAGE, Dennis	Ballad
EMR 8170P	ARMITAGE, Dennis	Be-Bop
EMR 8197P	ARMITAGE, Dennis	Bossa Nova
EMR 915E	ARMITAGE, Dennis	Volume 1 "Ragtime"
EMR 916E	ARMITAGE, Dennis	Volume 2 "Dixieland"
EMR 917E	ARMITAGE, Dennis	Volume 3 "Swing"
EMR 918E	ARMITAGE, Dennis	Volume 4 "Blues"
EMR 919E	ARMITAGE, Dennis	Volume 5 "Boogie"
EMR 920E	ARMITAGE, Dennis	Volume 6 "Ballad"
EMR 921E	ARMITAGE, Dennis	Volume 7 "Be-Bop"
EMR 922E	ARMITAGE, Dennis	Volume 8 "Bossa Nova"
EMR 924E	BEATLES, The	Yesterday (4)
EMR 925E	BEATLES, The	Hey Jude (3)
EMR 926E	BEATLES, The	Eleanor Rigby (3)
EMR 5309	MORTIMER, John G.	Happy Birthday
EMR 5394	RICHARDS, Scott	Latin Fever
EMR 934L	SHOSTAKOVITCH, D.	Waltz N° 2

2 ALTO SAXOPHONES & CD PLAYBACK

EMR 8008	ARMITAGE, Dennis	Ragtime + CD
EMR 8035	ARMITAGE, Dennis	Dixieland + CD
EMR 8062	ARMITAGE, Dennis	Swing + CD
EMR 8089	ARMITAGE, Dennis	Blues + CD
EMR 8116	ARMITAGE, Dennis	Boogie + CD
EMR 8143	ARMITAGE, Dennis	Ballad + CD
EMR 8170	ARMITAGE, Dennis	Be-Bop + CD
EMR 8197	ARMITAGE, Dennis	Bossa Nova + CD
EMR 2237	MORTIMER, John G.	Duos Vol. 1 + CD
EMR 2238	MORTIMER, John G.	Duos Vol. 2 + CD
EMR 2239	MORTIMER, John G.	Duos Vol. 3 + CD
EMR 2250	MORTIMER, John G.	Easy Christmas Duos + CD

