Amen

Chorus *(SATB)* & Brass Band

Arr.: Jean-François Michel

Georg Friedrich Händel

EMR 1343C

1	**Full Score**	**2**	**1st B♭ Trombone**
20	**Chorus**	**2**	**2nd B♭ Trombone**
1	**E♭ Cornet**	**1**	**Bass Trombone**
5	**Solo B♭ Cornet**	**2**	**Euphonium**
1	**Repiano Cornet**	**3**	**E♭ Bass**
3	**2nd B♭ Cornet**	**3**	**B♭ Bass**
3	**3rd B♭ Cornet**	**1**	**Timpani**
1	**B♭ Flugelhorn**		
2	**Solo E♭ Horn**		
2	**1st E♭ Horn**		
2	**2nd E♭ Horn**		
2	**1st B♭ Baritone**		
2	**2nd B♭ Baritone**		

Print & Listen
Drucken & Anhören
Imprimer & Ecouter

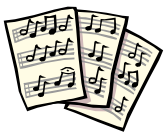



www.reift.ch

EDITIONS MARC REIFT
Route du Golf 150 • CH-3963 Crans-Montana (Switzerland)
Tel. +41 (0) 27 483 12 00 • Fax +41 (0) 27 483 42 43 • E-Mail : info@reift.ch • www.reift.ch

DISCOGRAPHY

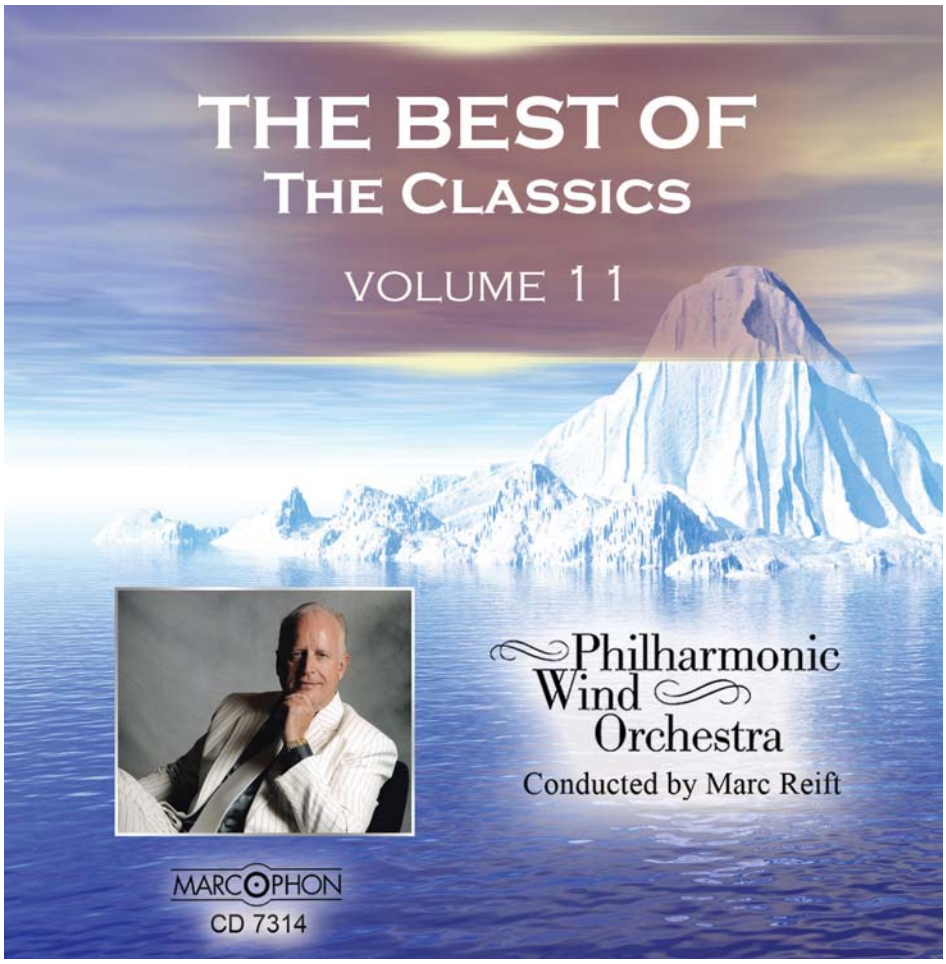

The Best Of The Classics Vol.11

Track N°	Titel / Title (Komponist / Composer)	Time	N° EMR Blasorchester Concert Band	N° EMR Brass Band
1	**Viva Verdi!** (Verdi)	7'56	EMR 1278	EMR 1279
2	**Adagio for Strings** (Barber)	5'49	EMR 1978	EMR 2595
3-5	**Concertino Op. 4** (David)	14'33	EMR 1403A	EMR 1404A
6	**Amen** (Händel)	3'14	EMR 1342C	EMR 1343C
7	**Psalm XIX** (Marcello)	2'01	EMR 1346	EMR 1347
8	**Hora Staccato** (Dinicu)	2'28	EMR 1983	EMR 2591
9	**Die Fledermaus - Overture** (Strauss J.)	8'04	EMR 10112	-
10-12	**Sinfonia Pastorella** (Mozart)	13'07	EMR 10205	EMR 3035
13	**Jesu, Joy Of Man's Desiring** (Bach)	3'23	EMR 10117C	EMR 3036C
14	**Two Marches** (Fischer)	3'26	EMR 1362	EMR 1363
15	**Caro Mio Ben** (Giordani)	2'19	EMR 10384	EMR 3611
16	**Smart Boy** (Weber)	2'35	EMR 10662	EMR 3212
17	**Funeral March** (Chopin)	6'03	EMR 10982	EMR 9009
18	**Domine ad Adiuvandum** (Monteverdi)	2'00	EMR 11461	EMR 9091

Zu bestellen bei • A commander chez • To be ordered from:

Editions Marc Reift • Route du Golf 150 • CH-3963 Crans-Montana (Switzerland) • Tel. +41 (0) 27 483 12 00 • Fax +41 (0) 27 483 42 43 • E-Mail: info@reift.ch • www.reift.ch

Photocopying is illegal!
Fotokopieren verboten!

" Amen "

from the " Messiah "

(with Chorus ad lib.)

CHORUS & ORGAN

Georg Friedrich Händel
(1685 - 1759)
Arr.: Jean-François Michel

Allegro moderato (molto cantabile, nobile e dolce) (♩ = 108 - 120 , 𝅗𝅥 = 54 - 60)

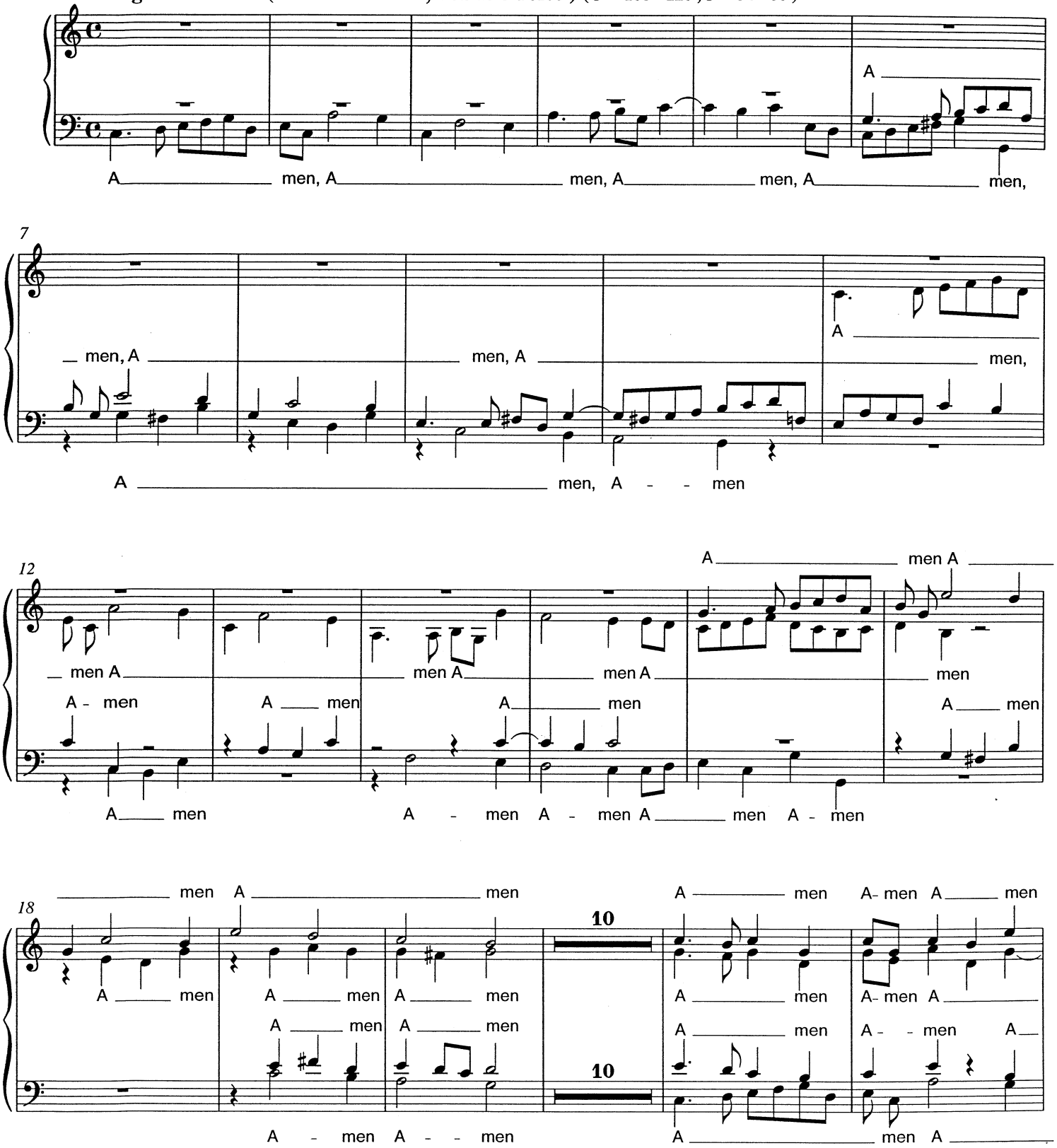

© COPYRIGHT 1996 BY EDITIONS MARC REIFT- 3963 CRANS-MONTANA (SWITZERLAND)
ALL RIGHTS RESERVED - PHOTOCOPIE INTERDITE - FOTOKOPIEREN VERBOTEN

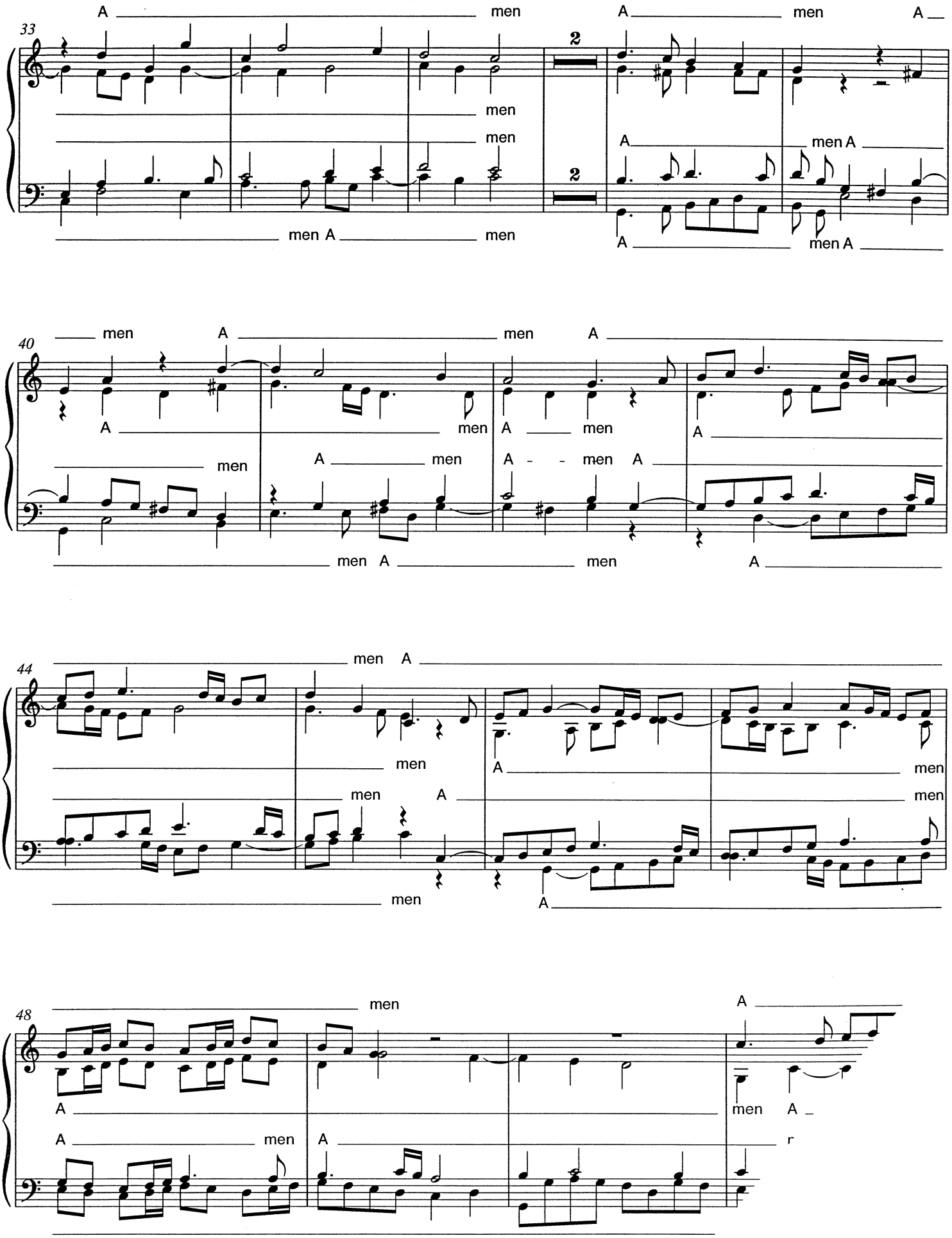
33
A men A men A
men
men
A men A
men A men
A men A
40
men A men A
A men A men A
men A men A - - men A
men A men A
44
men A
men
A men
men A men
men A
48
men
A
A
men A
A men A
r

" Amen "

from the " Messiah "
(with Chorus ad lib.)

Georg Friedrich Händel
(1685 - 1759)
Arr.: Jean-François Michel

Allegro moderato (molto cantabile, nobile e dolce) (♩ = 108 - 120 , 𝅗𝅥 = 54 - 60)

E♭ Cornet
Oboes / Flutes
E♭ Clarinet

Solo B♭ Cornet
1st B♭ Clarinets
1st B♭ Flügelhorn

Trumpets 1,2 & 3
(Wind Band)

2nd B♭ Cornets/Repiano
2nd B♭ Clarinets
2nd B♭ Flügelhorn

3rd B♭ Cornets
3rd B♭ Clarinets
3rd B♭ Flügelhorn

Solo E♭ Horn (BB)
1st E♭ Alto Saxophone
Horn I in E♭ (WB)

1st E♭ Horn (BB)
2nd E♭ Alto Saxophone
Horn II in E♭ (WB)

2nd E♭ Horn (BB)
Horn III in E♭ (WB)

1st B♭ Baritone

mf cantabile

2nd B♭ Baritone
B♭ Tenor Saxophone

mf cantabile

1st B♭ Trombone

2nd B♭ Trombone

Bass Trombone

Solo B♭ Euphonium
Solo B♭ Bass
Bassoons

mf cantabile

E♭ Bass
E♭ Baritone Saxophone

Tutti B♭ Bass
B♭ Bass Clarinet

Timpani

Chorus
(ad libitum)

A ____ men, A ____ men, A ____ men, A ____

© COPYRIGHT 1997 BY EDITIONS MARC REIFT - CH-3963 CRANS-MONTANA (SWITZERLAND) - ALL RIGHTS RESERVED

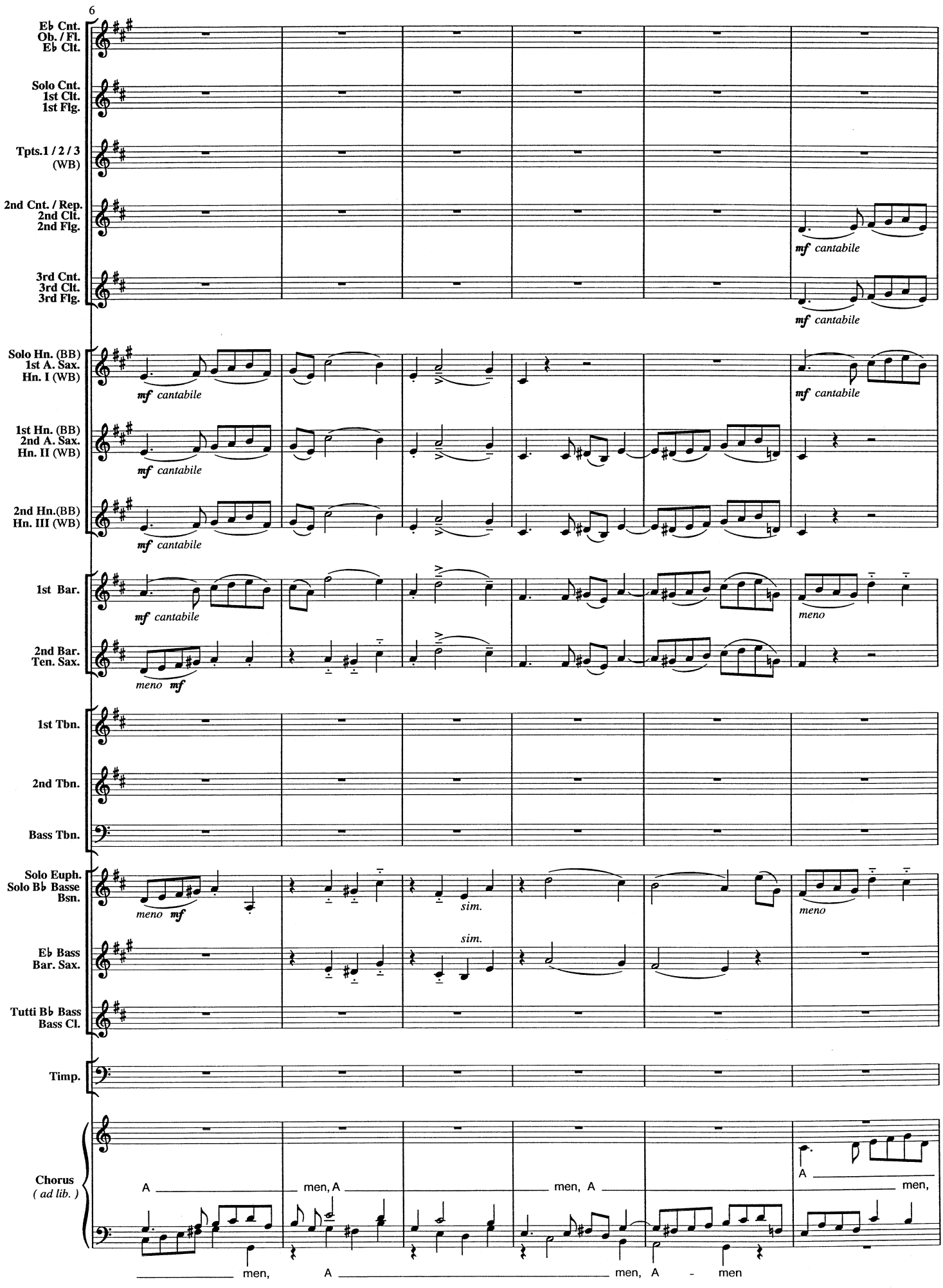
6
E♭ Cnt.
Ob. / Fl.
E♭ Clt.
Solo Cnt.
1st Clt.
1st Flg.
Tpts.1 / 2 / 3
(WB)
2nd Cnt. / Rep.
2nd Clt.
2nd Flg.
mf cantabile
3rd Cnt.
3rd Clt.
3rd Flg.
mf cantabile
Solo Hn. (BB)
1st A. Sax.
Hn. I (WB)
mf cantabile
mf cantabile
1st Hn. (BB)
2nd A. Sax.
Hn. II (WB)
mf cantabile
2nd Hn.(BB)
Hn. III (WB)
mf cantabile
1st Bar.
mf cantabile
meno
2nd Bar.
Ten. Sax.
meno mf
1st Tbn.
2nd Tbn.
Bass Tbn.
Solo Euph.
Solo B♭ Basse
Bsn.
meno mf
sim.
meno
E♭ Bass
Bar. Sax.
sim.
Tutti B♭ Bass
Bass Cl.
Timp.
Chorus
(ad lib.)
A
men, A
men, A
A
men,
men,
A
men, A - men

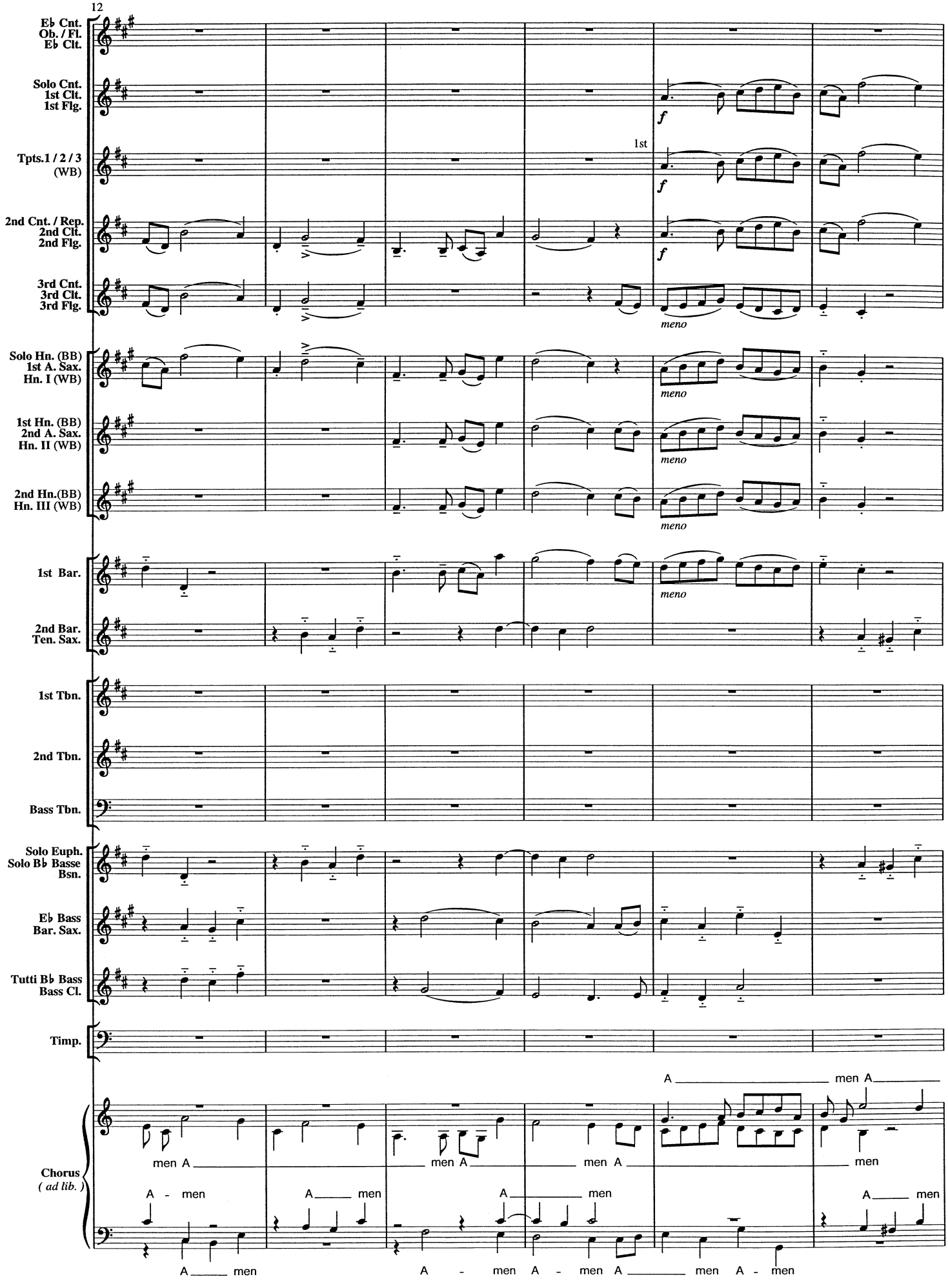
12
E♭ Cnt.
Ob. / Fl.
E♭ Clt.
Solo Cnt.
1st Clt.
1st Flg.
Tpts.1 / 2 / 3
(WB)
1st
2nd Cnt. / Rep.
2nd Clt.
2nd Flg.
3rd Cnt.
3rd Clt.
3rd Flg.
f
meno
Solo Hn. (BB)
1st A. Sax.
Hn. I (WB)
1st Hn. (BB)
2nd A. Sax.
Hn. II (WB)
2nd Hn.(BB)
Hn. III (WB)
1st Bar.
2nd Bar.
Ten. Sax.
1st Tbn.
2nd Tbn.
Bass Tbn.
Solo Euph.
Solo B♭ Basse
Bsn.
E♭ Bass
Bar. Sax.
Tutti B♭ Bass
Bass Cl.
Timp.
Chorus
(ad lib.)
men A
A - men
A men
A - men A - men A men A - men

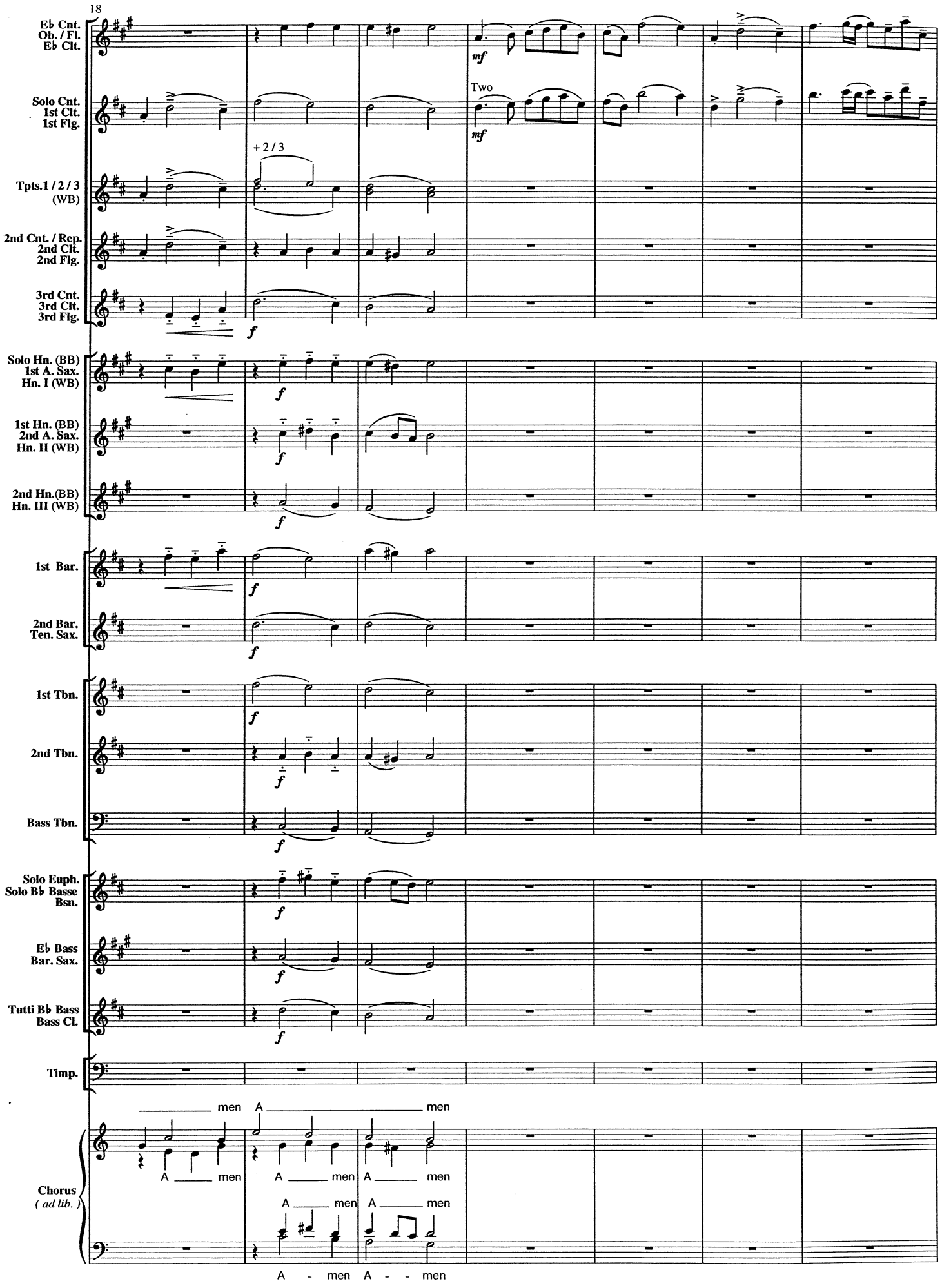
18
E♭ Cnt.
Ob. / Fl.
E♭ Clt.
Solo Cnt.
1st Clt.
1st Flg.
Two
mf
+ 2 / 3
Tpts.1 / 2 / 3
(WB)
2nd Cnt. / Rep.
2nd Clt.
2nd Flg.
3rd Cnt.
3rd Clt.
3rd Flg.
f
Solo Hn. (BB)
1st A. Sax.
Hn. I (WB)
1st Hn. (BB)
2nd A. Sax.
Hn. II (WB)
2nd Hn.(BB)
Hn. III (WB)
1st Bar.
2nd Bar.
Ten. Sax.
1st Tbn.
2nd Tbn.
Bass Tbn.
Solo Euph.
Solo B♭ Basse
Bsn.
E♭ Bass
Bar. Sax.
Tutti B♭ Bass
Bass Cl.
Timp.
men A men
A men A men A men
A men A men
Chorus
(ad lib.)
A - men A - - men

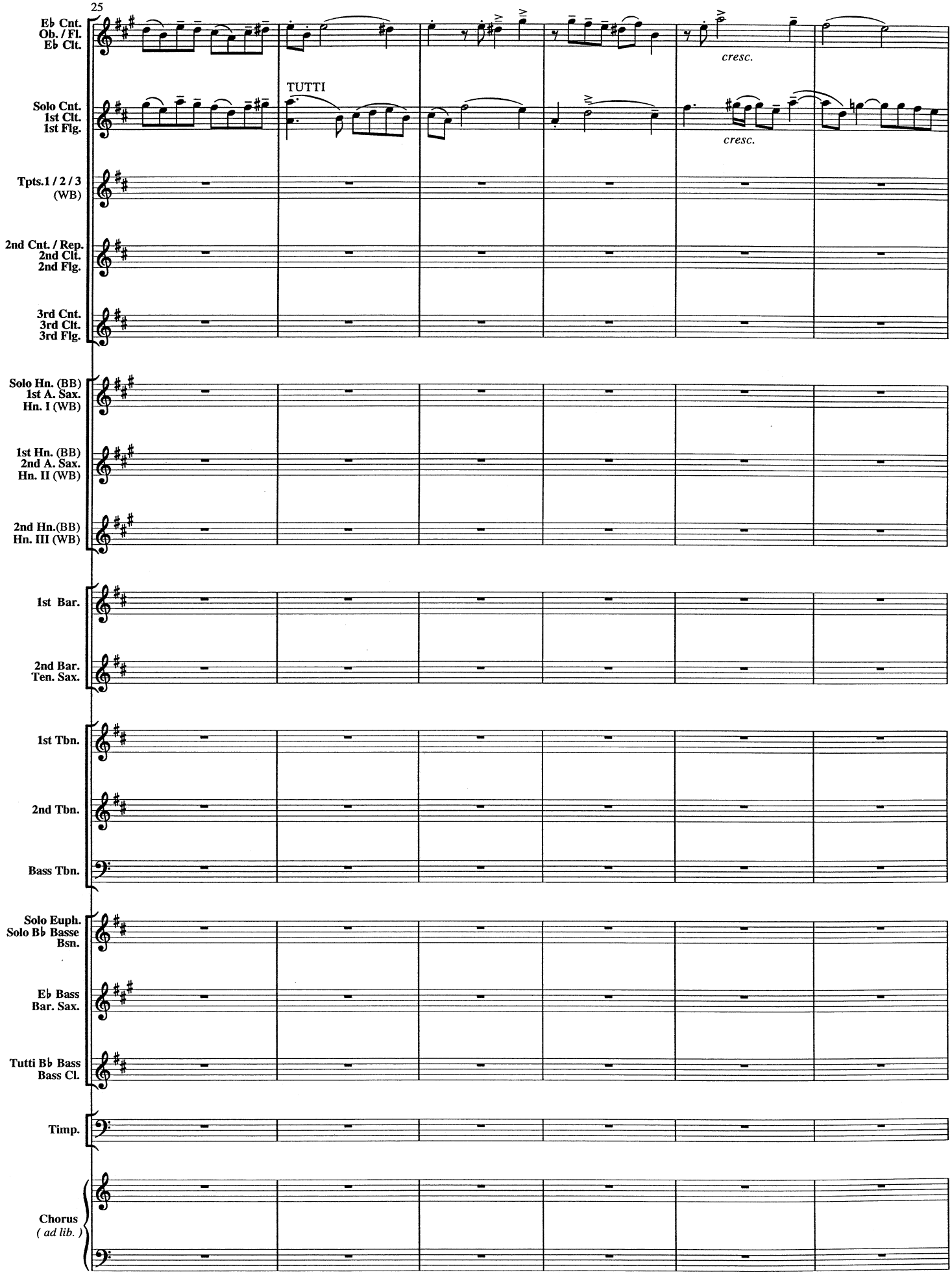
25
E♭ Cnt.
Ob. / Fl.
E♭ Clt.
TUTTI
cresc.
Solo Cnt.
1st Clt.
1st Flg.
cresc.
Tpts.1 / 2 / 3
(WB)
2nd Cnt. / Rep.
2nd Clt.
2nd Flg.
3rd Cnt.
3rd Clt.
3rd Flg.
Solo Hn. (BB)
1st A. Sax.
Hn. I (WB)
1st Hn. (BB)
2nd A. Sax.
Hn. II (WB)
2nd Hn.(BB)
Hn. III (WB)
1st Bar.
2nd Bar.
Ten. Sax.
1st Tbn.
2nd Tbn.
Bass Tbn.
Solo Euph.
Solo B♭ Basse
Bsn.
E♭ Bass
Bar. Sax.
Tutti B♭ Bass
Bass Cl.
Timp.
Chorus
(ad lib.)

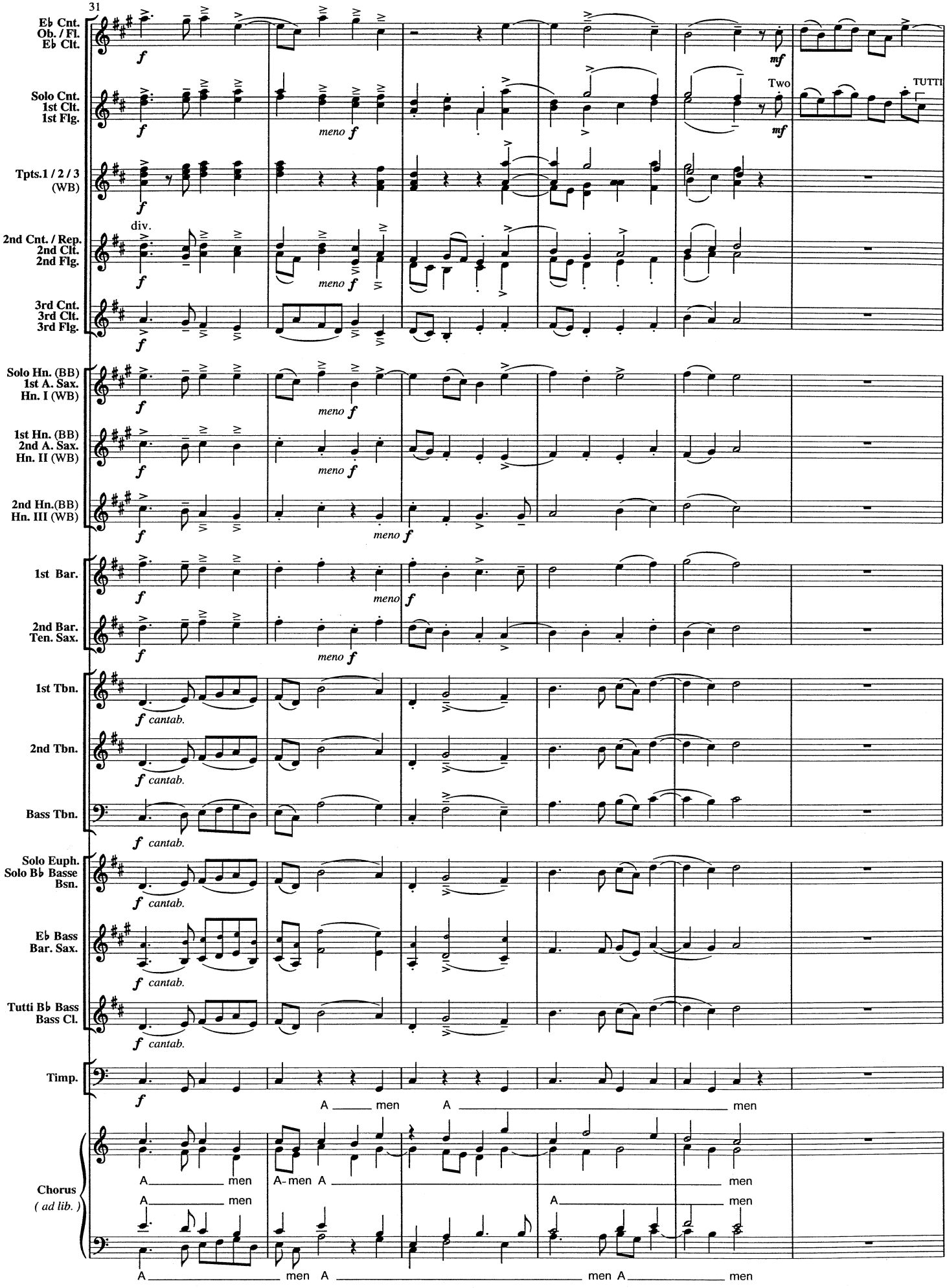
31
E♭ Cnt.
Ob. / Fl.
E♭ Clt.
Solo Cnt.
1st Clt.
1st Flg.
Tpts.1 / 2 / 3
(WB)
2nd Cnt. / Rep.
2nd Clt.
2nd Flg.
3rd Cnt.
3rd Clt.
3rd Flg.
Solo Hn. (BB)
1st A. Sax.
Hn. I (WB)
1st Hn. (BB)
2nd A. Sax.
Hn. II (WB)
2nd Hn.(BB)
Hn. III (WB)
1st Bar.
2nd Bar.
Ten. Sax.
1st Tbn.
2nd Tbn.
Bass Tbn.
Solo Euph.
Solo B♭ Basse
Bsn.
E♭ Bass
Bar. Sax.
Tutti B♭ Bass
Bass Cl.
Timp.
Chorus
(ad lib.)
div.
meno f
mf
Two
TUTTI
cantab.
A men

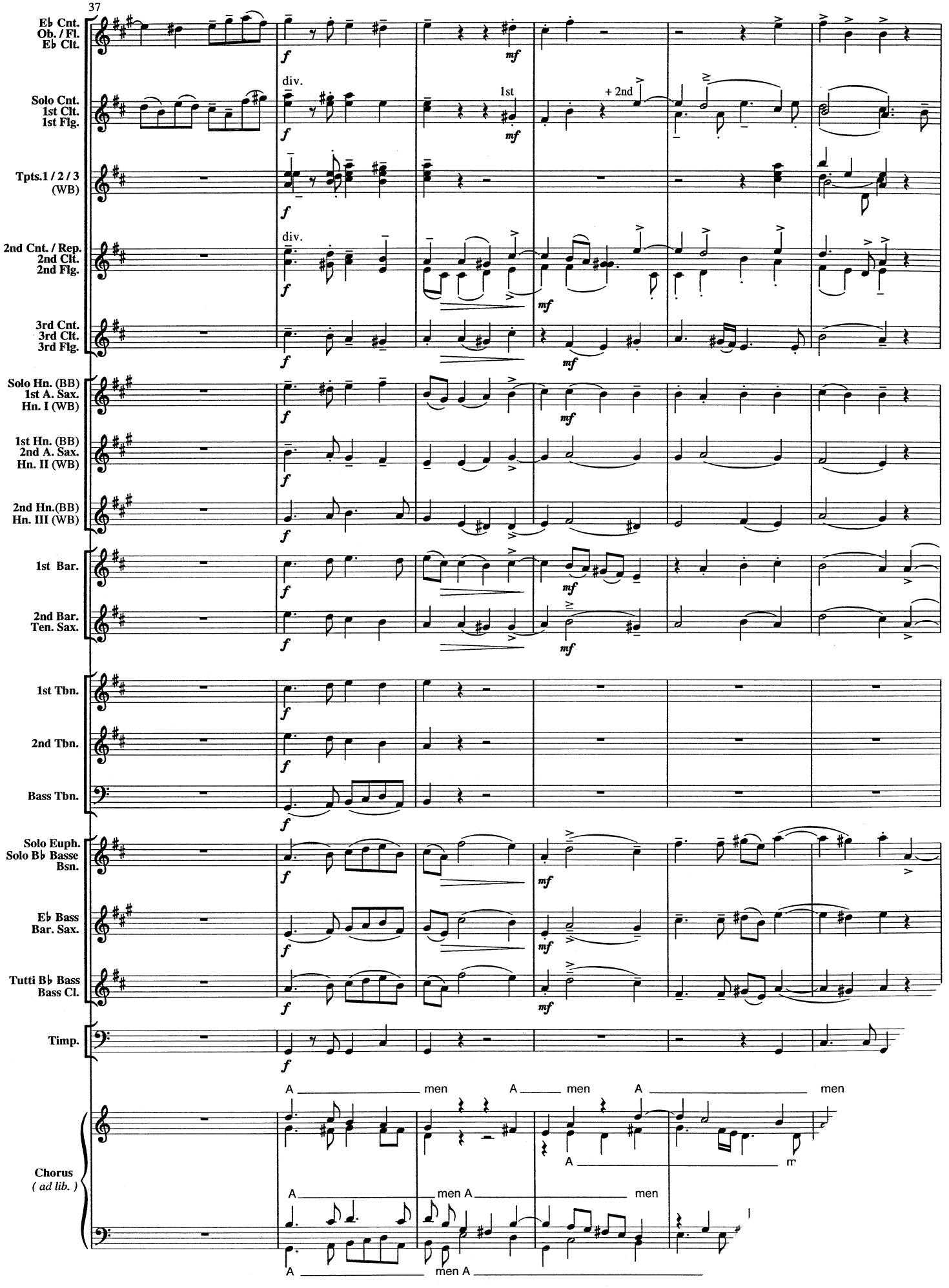
37
E♭ Cnt.
Ob. / Fl.
E♭ Clt.
Solo Cnt.
1st Clt.
1st Flg.
div.
1st
+ 2nd
Tpts.1 / 2 / 3
(WB)
2nd Cnt. / Rep.
2nd Clt.
2nd Flg.
div.
3rd Cnt.
3rd Clt.
3rd Flg.
Solo Hn. (BB)
1st A. Sax.
Hn. I (WB)
1st Hn. (BB)
2nd A. Sax.
Hn. II (WB)
2nd Hn.(BB)
Hn. III (WB)
1st Bar.
2nd Bar.
Ten. Sax.
1st Tbn.
2nd Tbn.
Bass Tbn.
Solo Euph.
Solo B♭ Basse
Bsn.
E♭ Bass
Bar. Sax.
Tutti B♭ Bass
Bass Cl.
Timp.
Chorus
(ad lib.)
A men A men A men
A men A men
A men A

Jean-François Michel

Compositions Originales et Arrangements / Original Compositions and Arrangements / Originalkompositionen und Bearbeitungen

Choeur Mixte / Mixed Chorus / Gemischter Chor

EMR 32397	MICHEL, Jean-François	Messe de l'Espérance	Chorus & Brass Band
EMR 34775	MICHEL, Jean-François	Messe de l'Espérance	Chorus & Organ
EMR 41706	MICHEL, Jean-François	Messe de l'Espérance	Chorus & Brass Quintet
EMR 42245	MICHEL, Jean-François	Te Deum	Chorus & Concert Band
EMR 49006	MICHEL, Jean-François	Te Deum	Chorus, 2 Pianos, Timpani & 3 Percussions
EMR 51554	MICHEL, Jean-François	Vox Humana	Vocalise pour Choeur a capella
EMR 51559	MICHEL, Jean-François	Vox Humana	Vocalise pour Chœur, String Orchestra & Piano
EMR 51558	MICHEL, Jean-François / HAAS, Jean-François	Rue Des Epouses	Choeur Mixte
EMR 51605	MICHEL, Jean-François / HAAS, Jean-François	Jour de Marché dans la Grand-Rue	Choeur Mixte
EMR 51619	MICHEL, Jean-François / HAAS, Jean-François	Les Ponts de Fribourg	Choeur Mixte
EMR 51635	MICHEL, Jean-François / HAAS, Jean-François	Marché aux Poissons	Choeur Mixte
EMR 51645	MICHEL, Jean-François	Bienvenue	Choeur Mixte
EMR 51664	MICHEL, Jean-François	Messe de l'Amitié	Choeur Mixte
EMR 51741	MICHEL, Jean-François / PAUCHARD, André	Mècha a Nouthra Dona dè Konpachyon	Chœur Mixte & Orgue
EMR 51718	MICHEL, Jean-François / PAUCHARD, André	Mècha a Nouthra Dona dè Konpachyon	Chœur Mixte, Orgue & Quintette de Cuivres
EMR 51613	MICHEL, Jean-François	Salutis Aeternae Dator	Choeur Mixte, et Orgue ou Harpe, percussion ad. Lib.
EMR 57819	MICHEL, Jean-François / JACCOTTET, Philippe	Je sais maintenant que je ne possède rien	Choeur Mixte, Flûte, Clarinette / Clarinette Basse & Piano
EMR 51666	MICHEL, Jean-François	Patmos	Carillon, Chours, Organ & Brass Quintet
EMR 51667	MICHEL, Jean-François	Patmos	Carillon, Chours, Organ & Brass Band
EMR 59969	MICHEL, Jean-François / KITTEL, Doriane	Musique universelle	Choeur
EMR 63389	MICHEL, Jean-François	Mutations	Choeur & Orchestre
EMR 55425	GREMAUD, Michel / MICHEL, Jean-François	Divin Silence	Chorus & Wind Ensemble (15 Players)
EMR 1342C	HÄNDEL, Georg Friedrich	Amen	Chorus & Concert Band
EMR 1343C	HÄNDEL, Georg Friedrich	Amen	Chorus & Brass Band
EMR 1344C	BACH, Johann Sebastian	Dona Nobis Pacem	Chorus & Concert Band
EMR 1345C	BACH, Johann Sebastian	Dona Nobis Pacem	Chorus & Brass Band
EMR 1358C	BACH, Johann Sebastian / HÄNDEL, Georg Friedrich	Chorale / Sinfonia & Gavotte	Chorus & Concert Band
EMR 1359C	BACH, Johann Sebastian / HÄNDEL, Georg Friedrich	Chorale / Sinfonia & Gavotte	Chorus & Brass Band
EMR 51655	DE BOUILLÉ, François Claude	Adieu Foulard, Adieu Madras	Choeur Mixte
EMR 51657	SCHUBERT, Franz	Deutsche Messe	Chorus & Organ
EMR 70716	SCHUBERT, Franz	Deutsche Messe	Chorus & 5-Part Ensemble
EMR 70717	SCHUBERT, Franz	Deutsche Messe	Chorus & 5 Clarinets
EMR 70718	SCHUBERT, Franz	Deutsche Messe	Chorus & 5 Trombones
EMR 70719	SCHUBERT, Franz	Deutsche Messe	Chorus & String Quintet
EMR 70720	SCHUBERT, Franz	Deutsche Messe	Chorus & Brass Quintet
EMR 70721	SCHUBERT, Franz	Deutsche Messe	Chorus & Woodwind Quintet
EMR 70722	SCHUBERT, Franz	Deutsche Messe	Chorus & String Orchestra
EMR 70723	SCHUBERT, Franz	Deutsche Messe	Chorus & 5 Bassoons
EMR 70724	SCHUBERT, Franz	Deutsche Messe	Chorus & 5 Horns
EMR 70725	SCHUBERT, Franz	Deutsche Messe	Chorus & Flute, Oboe, Clarinet, F Horn, Bassoon

Spectacle pour Chœur d'Enfants & Piano ou Concert Band

EMR 70990	GREMAUD, Michel / MICHEL, Jean-François	La Volière libérée	Voix, Chœur d'Enfants & Piano
EMR 42550	GREMAUD, Michel / MICHEL, Jean-François	La Volière libérée 1. Fritchi d'oiseaux	Soprano & Concert Band
EMR 42555	GREMAUD, Michel / MICHEL, Jean-François	La Volière libérée 2. Un vol de grues sur la pagode	Chœur d'Enfants (SSA), Récitant & Concert Band
EMR 42553	GREMAUD, Michel / MICHEL, Jean-François	La Volière libérée 3. Mot-oiseau – Saute notes	Soprano & Concert Band
EMR 42554	GREMAUD, Michel / MICHEL, Jean-François	La Volière libérée 4. La Tourterelle de François	Soprano, Alto & Concert Band
EMR 42551	GREMAUD, Michel / MICHEL, Jean-François	La Volière libérée 5. L'alouette porte-prière	Soprano & Concert Band
EMR 42552	GREMAUD, Michel / MICHEL, Jean-François	La Volière libérée 6. L'œuf brouillé	2 Sopranos, Récitant & Concert Band
EMR 42549	GREMAUD, Michel / MICHEL, Jean-François	La Volière libérée 7. Clef de Vol	2 Chœurs d'Enfants & Concert Band

Choeur de Dames / Female Chorus / Damenchor

EMR 51557	MICHEL, Jean-François / HAAS, Jean-François	Rue Des Epouses	Choeur de Dames
EMR 51606	MICHEL, Jean-François / HAAS, Jean-François	Jour de Marché dans la Grand-Rue	Choeur de Dames
EMR 51618	MICHEL, Jean-François / HAAS, Jean-François	Les Ponts de Fribourg	Choeur de Dames
EMR 51634	MICHEL, Jean-François / HAAS, Jean-François	Marché aux Poissons	Choeur de Dames
EMR 51644	MICHEL, Jean-François	Bienvenue	Choeur de Dames
EMR 1358F	BACH, Johann Sebastian / HÄNDEL, Georg Friedrich	Chorale / Sinfonia & Gavotte	Female Chorus & Concert Band
EMR 51654	DE BOUILLÉ, François Claude	Adieu Foulard, Adieu Madras	Choeur d'Enfants ou Choeur de Dames ou Voix Solo & Piano (+ CD / MP3 accompagnement de Piano)

Choeur d'Hommes / Male Chorus / Männerchor

EMR 42252	MICHEL, Jean-François	Te Deum	Male Chorus & Concert Band
EMR 49007	MICHEL, Jean-François	Te Deum	Male Chorus, 2 Pianos, Timpani & 3 Percussions
EMR 51556	MICHEL, Jean-François / HAAS, Jean-François	Rue Des Epouses	Choeur d'Hommes
EMR 51607	MICHEL, Jean-François / HAAS, Jean-François	Jour de Marché dans la Grand-Rue	Choeur d'Hommes
EMR 51617	MICHEL, Jean-François / HAAS, Jean-François	Les Ponts de Fribourg	Choeur d'Hommes
EMR 51633	MICHEL, Jean-François / HAAS, Jean-François	Marché aux Poissons	Choeur d'Hommes
EMR 51643	MICHEL, Jean-François	Bienvenue	Choeur d'Hommes
EMR 51650	MICHEL, Jean-François / HAAS, Jean-François	La Cathédrale	Choeur d'Hommes
EMR 51715	MICHEL, Jean-François / YERLY, Anne-Marie	Bouneu Chu Têra	Voix d'Hommes
EMR 1358M	BACH, Johann Sebastian / HÄNDEL, Georg Friedrich	Chorale / Sinfonia & Gavotte	Male Chorus & Concert Band



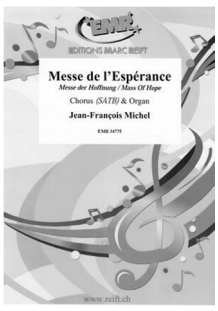

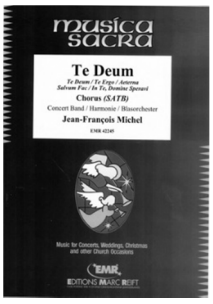

Editions Marc Reift • Route du Golf 150 • CH-3963 Crans-Montana (Switzerland) • Tel. +41 (0) 27 483 12 00 • E-Mail : info@reift.ch • www.reift.ch