CONCERTO

in C minor, S. 1060
for Violin, Oboe and Piano

Edited by MAX SEIFFERT *

JOHANN SEBASTIAN BACH
(1685-1750)

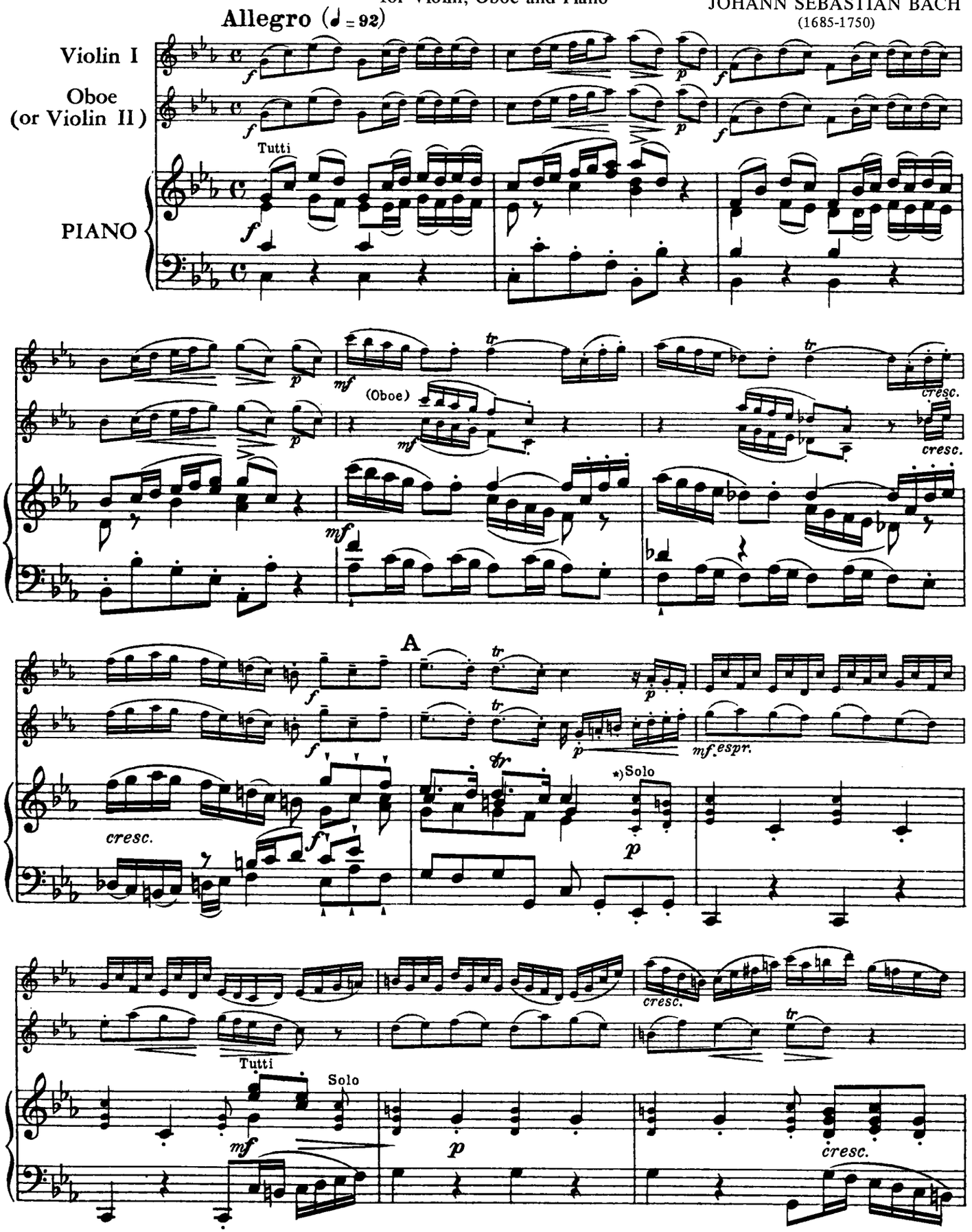

* Original version the basis for two-piano version (S. 1060)

Published by International Music Company, New York