

dedicated to the Oregon Middle School Chorus, WI
Jo Anne Wroblewski — Director

ST. NICK AT NIGHT

(A Partner Song with "Jolly Old St. Nicholas")

for 2-part voices and piano
with optional descant and/or bells
and optional CD*

by SALLY K. ALBRECHT

Lightly, in a classical style ($\text{♩} = \text{ca. } 84$)

PART I

PART II

PIANO

mf

Lightly, in a classical style ($\text{♩} = \text{ca. } 84$)

5

* SoundTrax CD available (3890).
Bell part is on page 12.

⑨

1st time: All sing PART I

2nd time: All sing PART II

mf

Have you heard a - bout St. Nick at night, trav - 'ling all a - cross the

mf

Jol - ly old St. Nich - o - las, Lean your ear this

12

world in flight, car - ry - ing a great big sack and de - liv - 'ring toys in

way. Don't you tell a sin - gle soul what I'm going to

16

⑪

no time flat? Christ - mas Eve he will be at your house,

say; Christ - mas Eve is com - ing soon,

19

sub. p

cresc.

keep - ing ver - y qui - et as a mouse; Land - ing right up -

Now, you dear old man, Whis - per what you'll

p-mf *mp-p*

22

on your roof, In the morn - ing look for proof!

bring to me, Tell me if you can!

cresc. *cresc.*

25

to m. 9, PART II

2nd time, go to own voice parts

mf

35

37

ding, dong. Ding,

with your pack you'll creep. All the stock - ings

doo be doo be doo be doo. Doo be doo be doo be

38

dong, ding, dong.

you will find hang - ing in a row.

doo be doo, Doo be doo be doo be doo be doo be doo,

41

Ding, dong, ding, ding, dong.

Mine will be the short - est one, You'll be sure to know.

Doo be doo be doo be doo, doo be doo be doo be doo.

45

mf

49

f

Ding, dong, ding,

f

Jol - ly old St. Nich - o - las, Lean your ear this

f

Have you heard a - bout St. Nick at night, trav - 'ling all a - cross the

f

52

dong. Ding, dong,

way. Don't you tell a sin - gle soul

world in flight, car - ry - ing a great big sack and de -

55

57

ding, dong. Ding,

what I'm going to say; Christ - mas Eve is

liv - 'ring toys in no time flat? Christ - mas Eve he will be

58

dong, ding, dong.

com - ing soon, Now, you dear old man,

at your house, keep - ing ver - y qui - et as a mouse;

61

Ding, dong, ding, ding,

Whis - per what you'll bring to me, Tell me if you

Land - ing right up - on your roof, In the morn - ing look for

64

65

dong.

can't Look out for his beard of white,

proof! Look out for his beard of white, Look for

67

Preview Only
Legal Use Requires Purchase

ST. NICK AT NIGHT

(A Partner Song with "Jolly Old St. Nicholas")

BELLS

by SALLY K. ALBRECHT

Lightly, in a classical style ($\text{♩} = \text{ca. } 84$)

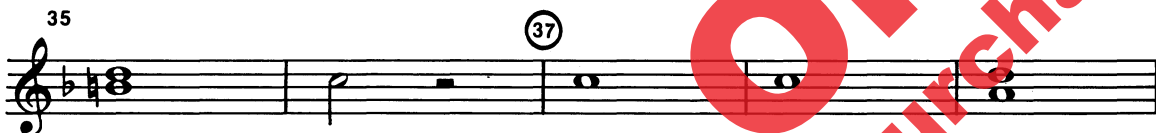
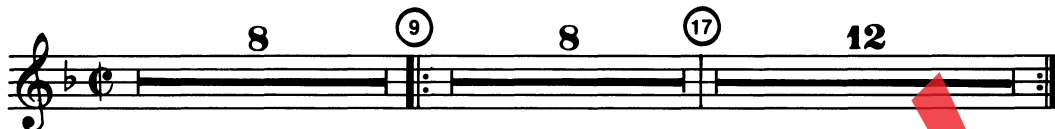
*cresc.**ff*