

# Theme from *Star Wars*

Music by John Williams

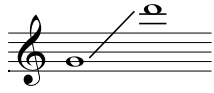

♩ = c.104

# Theme from *James Bond*

Music by Monty Norman

$\text{♩} = c.120$

4/4

*mp*

Cm A<sup>b</sup> Adim A<sup>b</sup> Cm A<sup>b</sup>

4

*mf*

Adim A<sup>b</sup> Cm A<sup>b</sup> Adim A<sup>b</sup>

7

Cm A<sup>b</sup> Adim A<sup>b</sup> Cm A<sup>b</sup>

10

Adim A<sup>b</sup> Cm A<sup>b</sup> Adim A<sup>b</sup>

# He's a pirate

from *Pirates of the Caribbean*

Words and Music by Klaus Badelt,  
Hans Zimmer and Geoffrey Zanelli

Fast, one in a bar  $\text{♩} = c.60$

Measures 1-4: *mf* Cm A<sup>b</sup> Gm Cm

Measures 5-8: A<sup>b</sup> E<sup>b</sup> B<sup>b</sup> Cm

Measures 9-12: Fm Cm A<sup>b</sup> Cm

Measures 13-16: G Cm/G G Cm A<sup>b</sup> Gm