

# Respect

Words and Music by  
Otis Redding

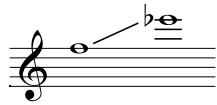

Energetic ♩ = c.108

## I want you back

Words and Music by  
Berry Gordy, Alphonso Mizell,  
Frederick Perren and Deke Richards

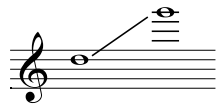

Brightly  $\text{♩} = c.96$

4

7

10

*f*

*mf*

*mf*

*f*

G C Em G/B C G

Am<sup>7</sup> C/D G C

Em G/B C G Am<sup>7</sup> C/D G C

Em G/B C G Am<sup>7</sup> C/D G Em<sup>7</sup>

© 1969 Jobete Music Co. Inc., USA  
Jobete Music (UK) Ltd, London WC2H 0QY

# Sittin' on the dock of the bay

Words and Music by  
Otis Redding and Steve Cropper

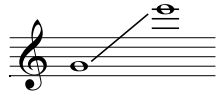

Andante  $\text{♩} = c.92$

