

Pam Wedgwood's
RecorderWorld
On Safari

by PAM WEDGWOOD

illustrations by DREW HILLIER

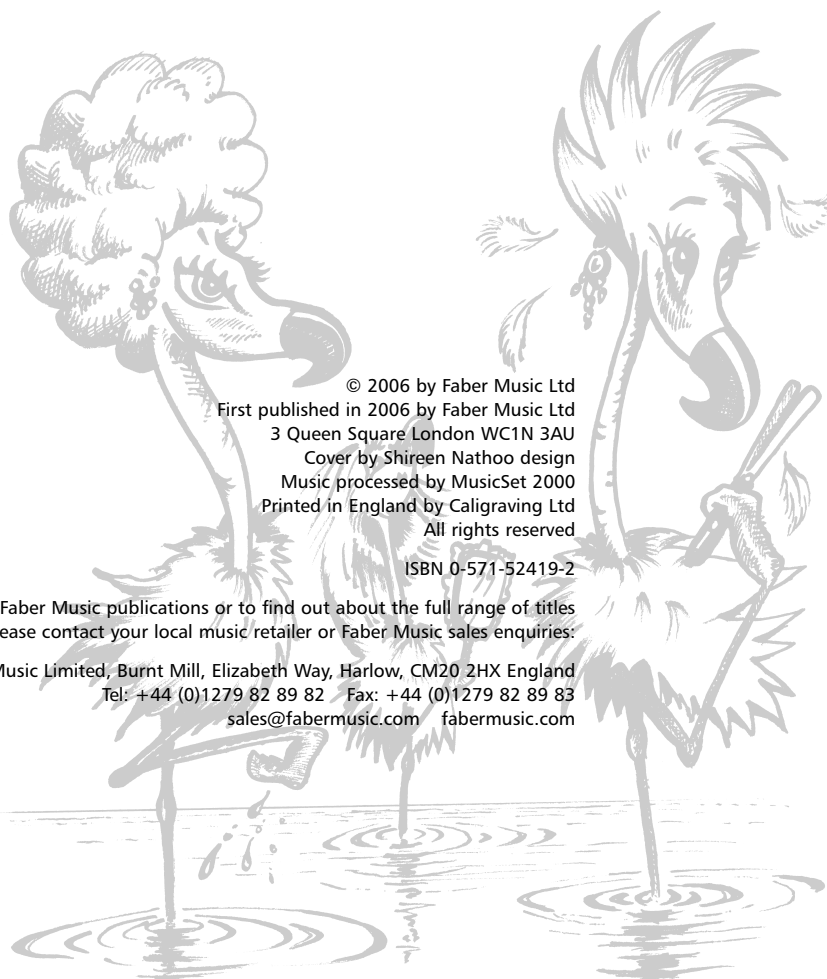

© 2006 by Faber Music Ltd
First published in 2006 by Faber Music Ltd
3 Queen Square London WC1N 3AU
Cover by Shireen Nathoo design
Music processed by MusicSet 2000
Printed in England by Caligraving Ltd
All rights reserved
ISBN 0-571-52419-2

To buy Faber Music publications or to find out about the full range of titles available please contact your local music retailer or Faber Music sales enquiries:

Faber Music Limited, Burnt Mill, Elizabeth Way, Harlow, CM20 2HX England
Tel: +44 (0)1279 82 89 82 Fax: +44 (0)1279 82 89 83
sales@fabermusic.com fabermusic.com

FABER *ff* MUSIC

Zebras crossing

Play this when you get to stage 6

Pam Wedgwood

In slow march time

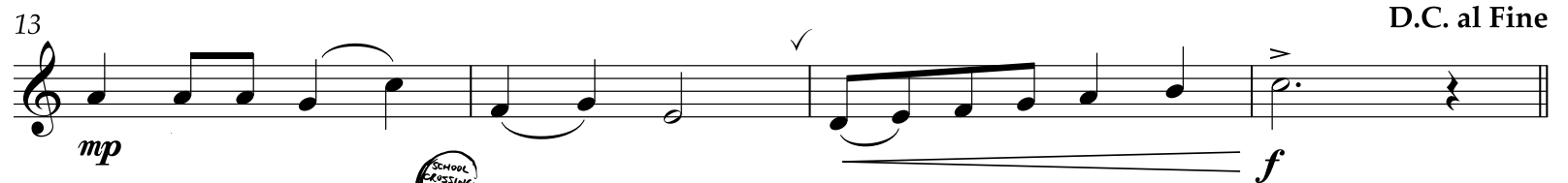
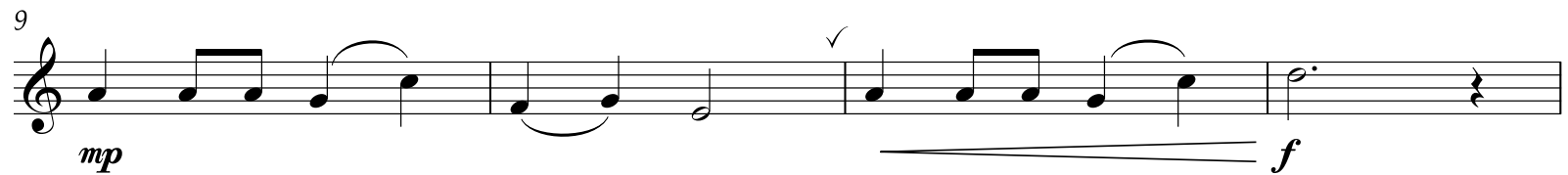
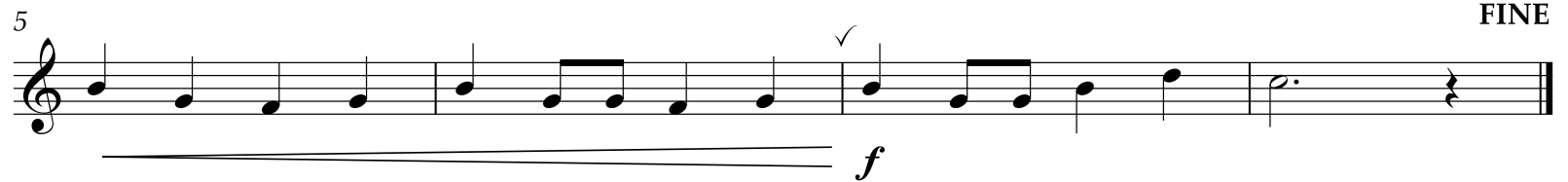
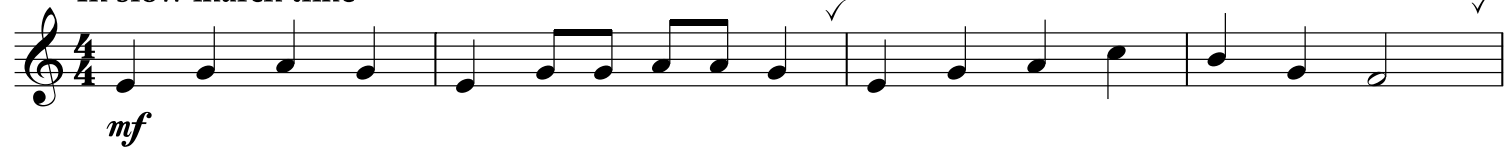

PERCUSSION BOX

Drum 1

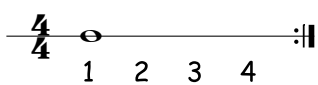

Drum 2

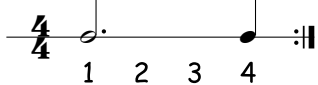

Impalas running

Play this when you get to stage 11

Pam Wedgwood

Urgently (as fast as possible)
