SPACE TRAVEL

This is a **dotted half note** (**dotted minim**) and has 3 counts.

= pause on this note.

Remember all these pieces are in $\frac{3}{4}$ – there are 3 beats in each measure (bar).

Track 6

FLYING AROUND THE RINGS OF SATURN

TIP
Try each hand separately first.

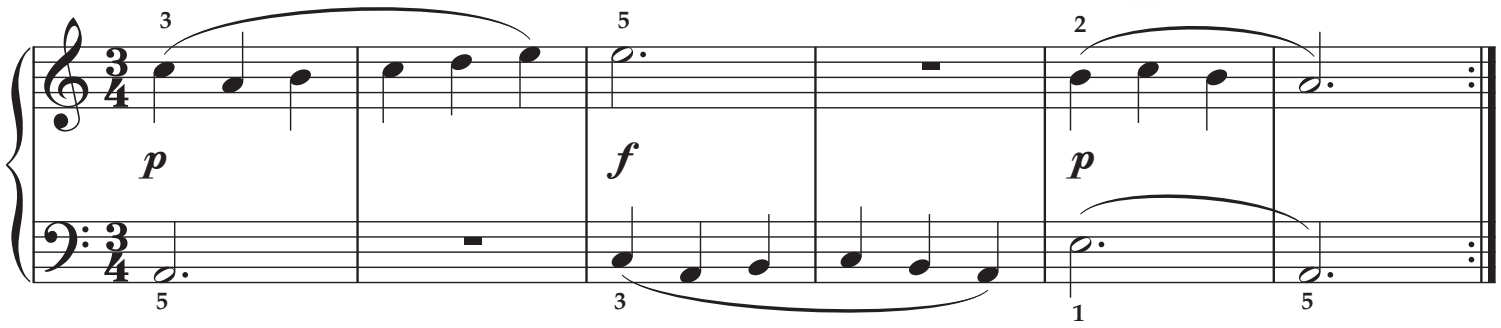

Track 7

DISTANT GALAXIES

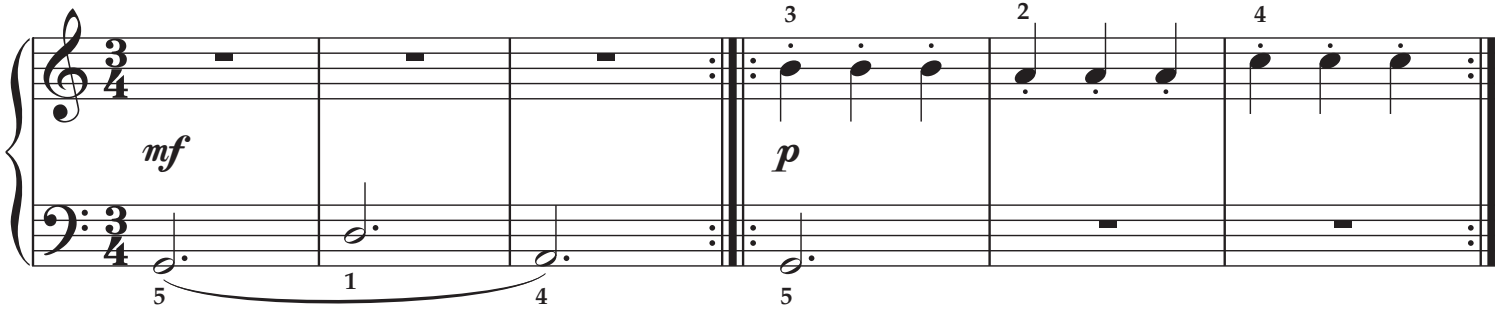

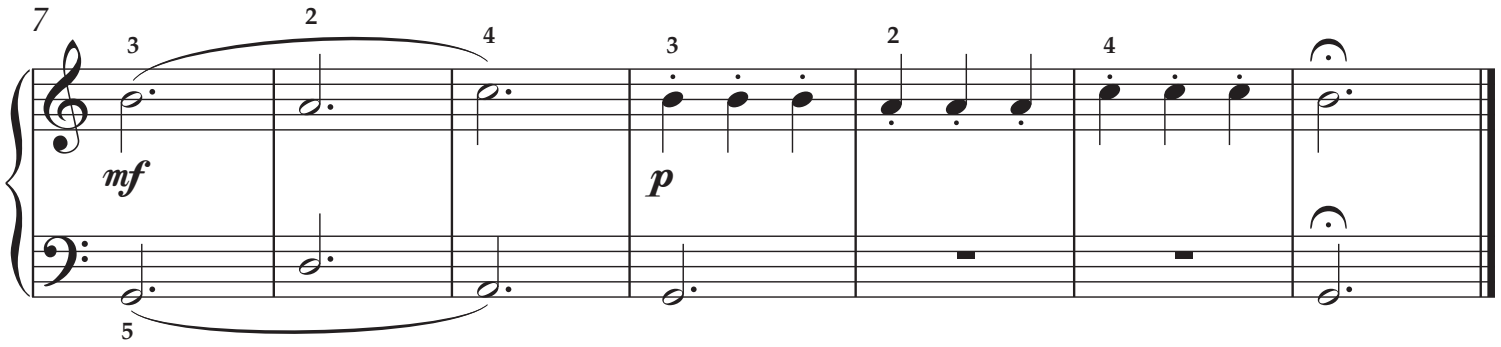

A TRIP TO AFRICA

= play the note with an **accent**.

Hi everybody! We're going to try more hands together now, and some more two-note chords.

Track 20

DRUM SONG

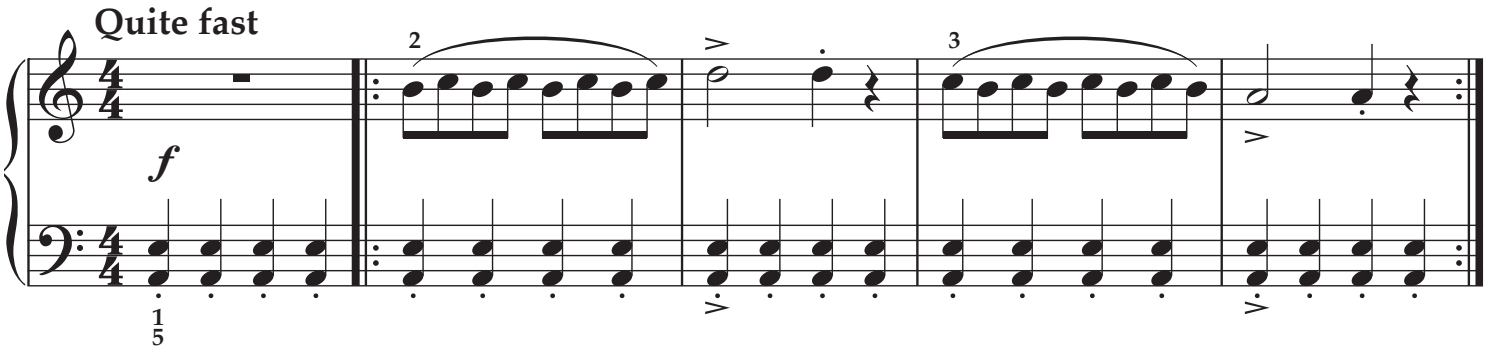

Track 21

ELEPHANTS HAVING A MUD BATH

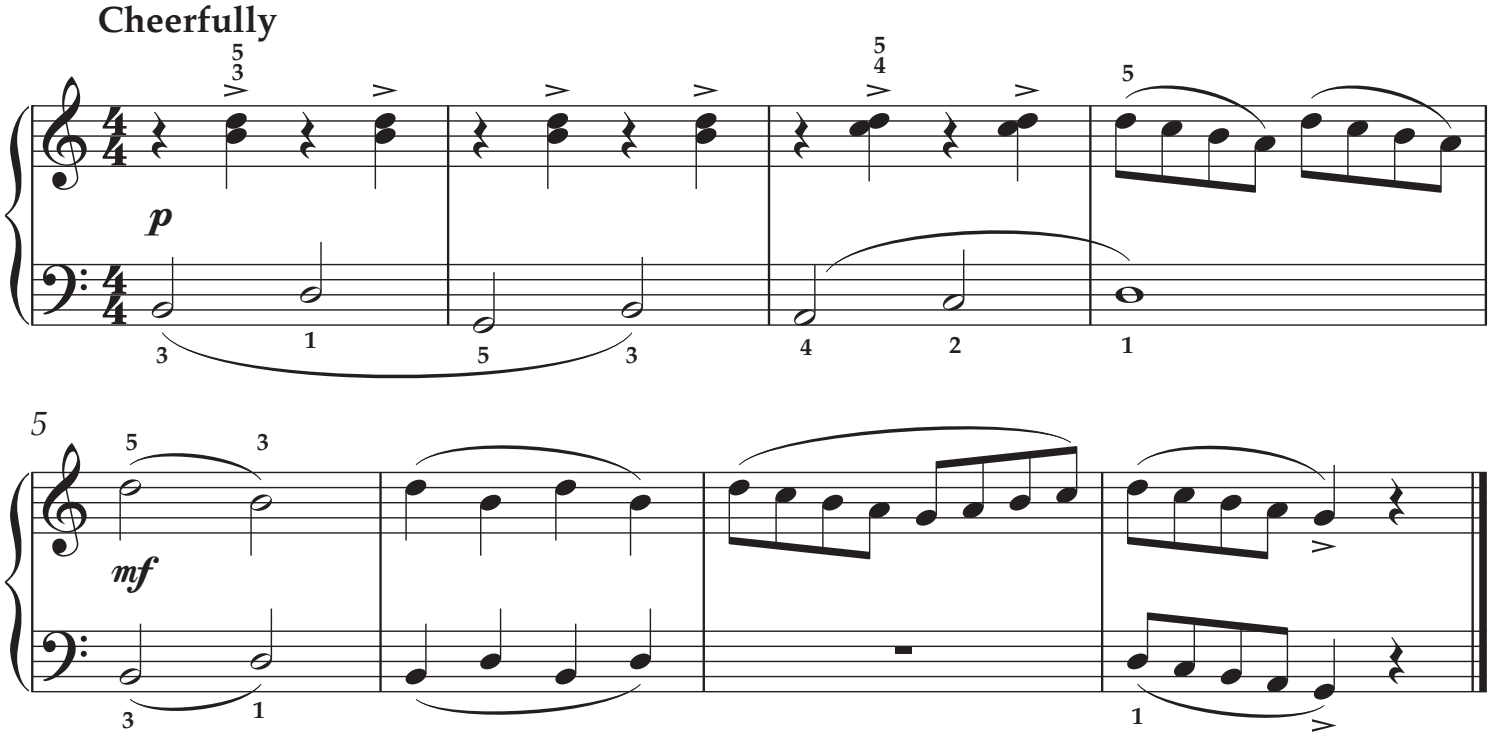

Track 36

GOLDEN MONKEY

Check both hands' position!
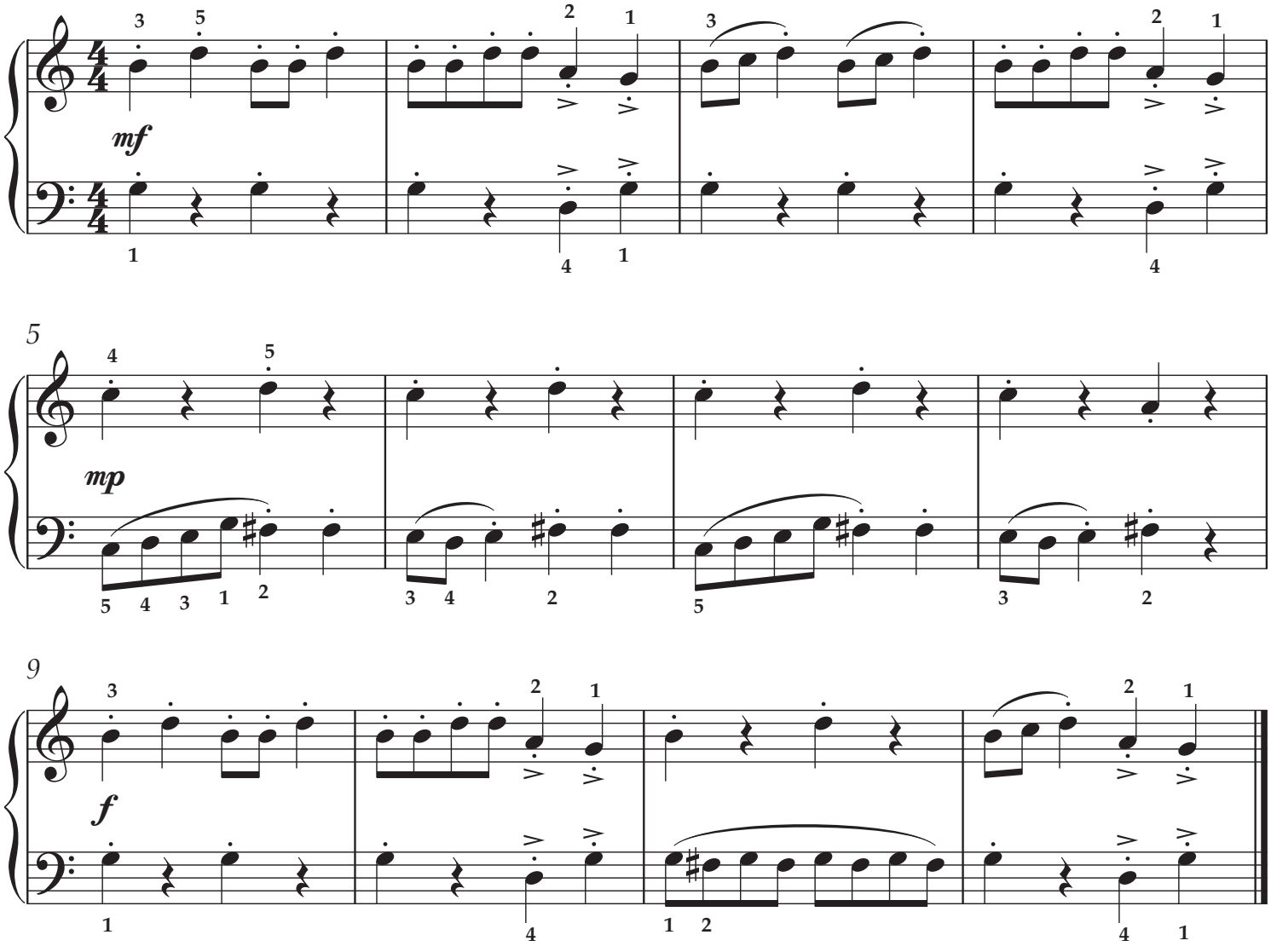
With mischief