THE SPIRIT OF CHRISTMAS

Jacob de Haan
arr. Hans-Günther Kölz

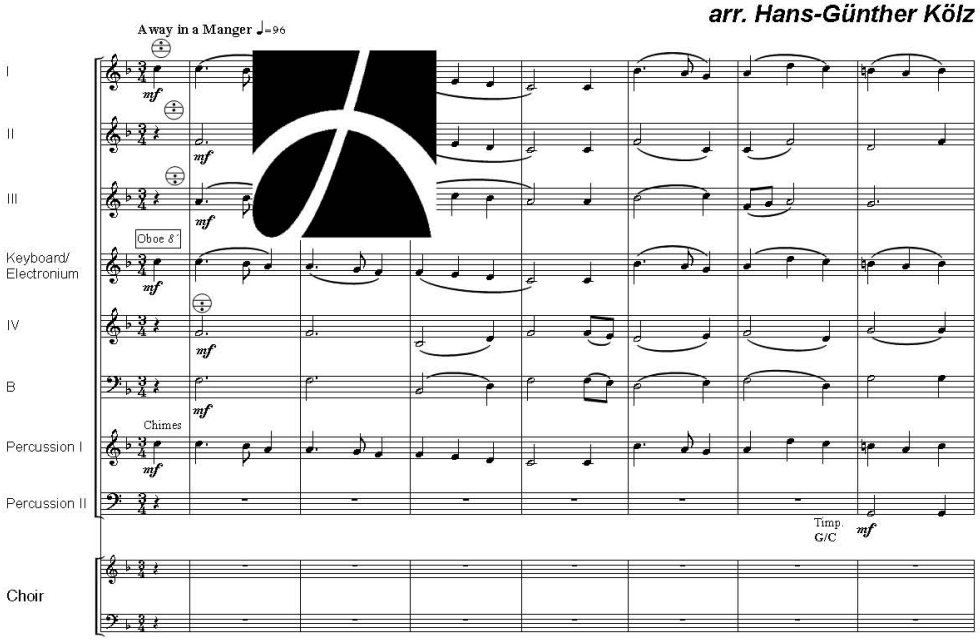

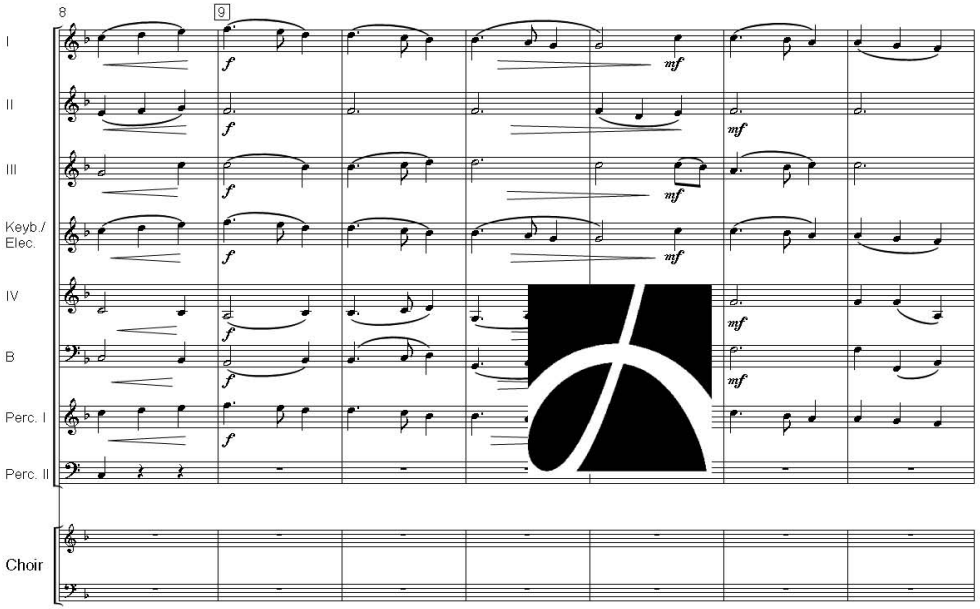

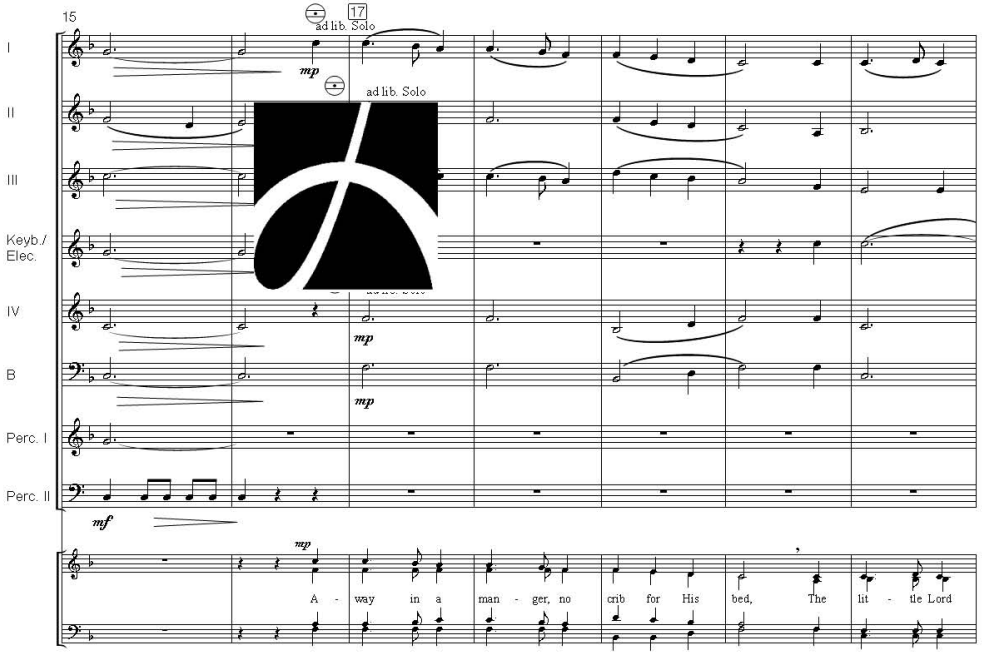

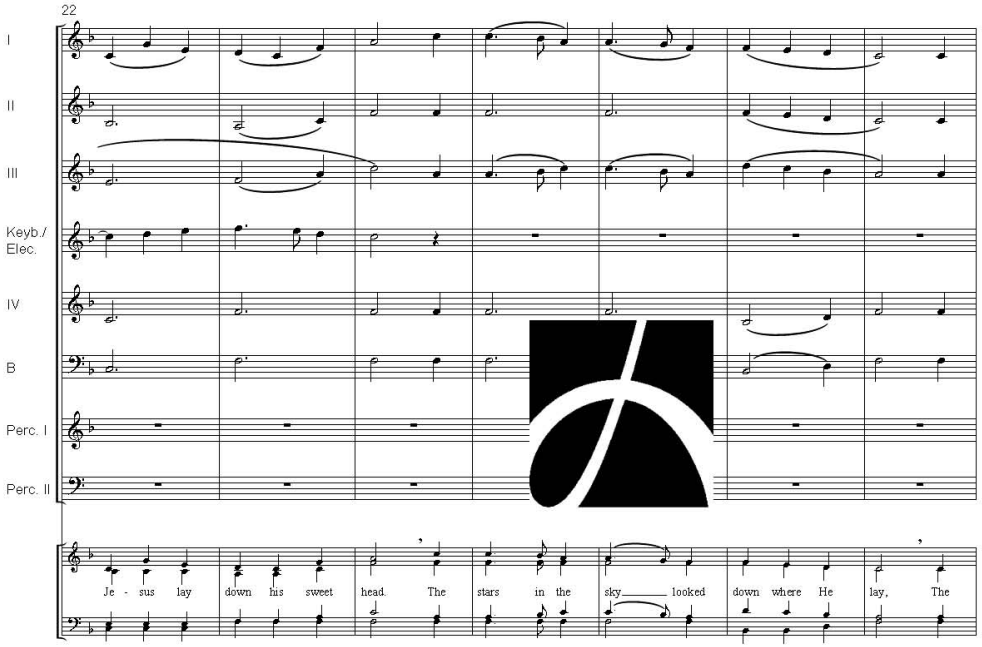

© Copyright 2010 by De Haske Publications BV, P.O. Box 744, NL-8440 AS Heerenveen, Holland.

DHP 1104970

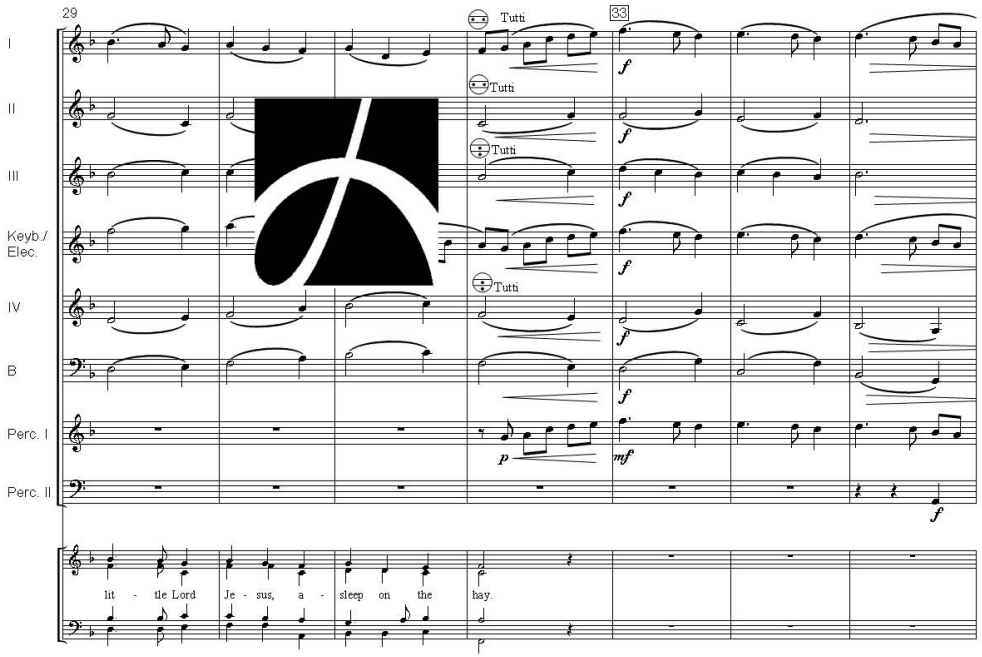
29
33
Tutti
Tutti
Tutti
Tutti
I
II
III
Keyb./ Elec.
IV
B
Perc. I
Perc. II
lit - tle Lord Je - sus, a - sleep on the hay.

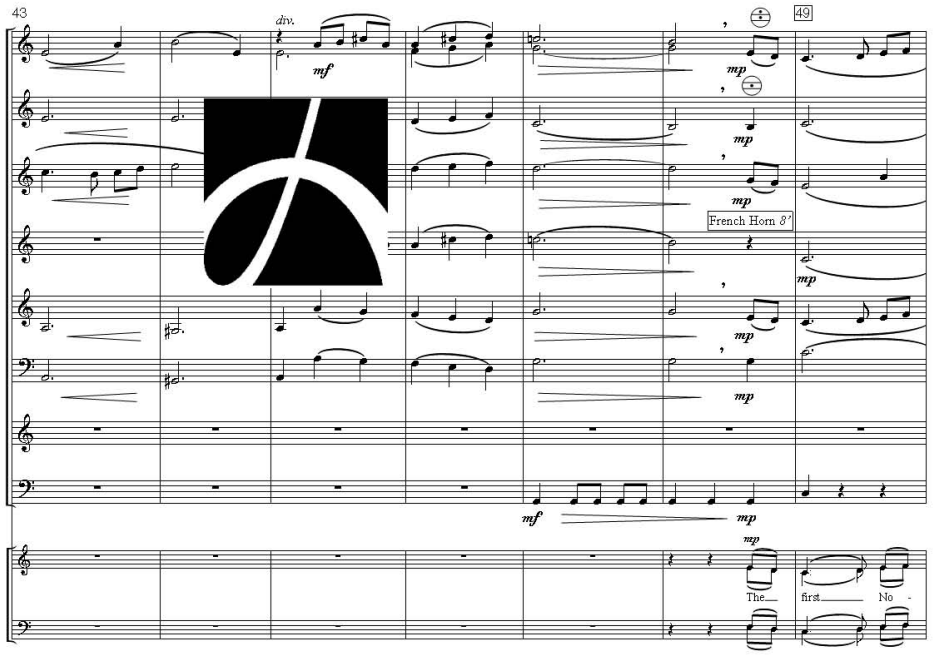
43
49
div.
French Horn 8'
I
II
III
Keyb./ Elec.
IV
B
Perc. I
Perc. II
The first No -

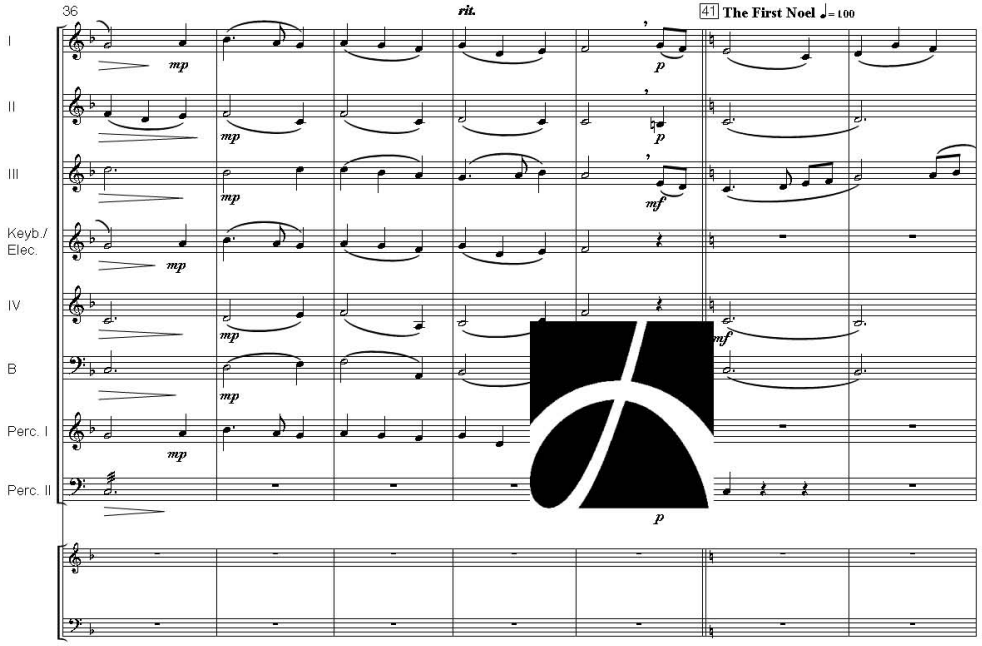
36
rit.
41 The First Noel ♩= 100
I
II
III
Keyb./ Elec.
IV
B
Perc. I
Perc. II

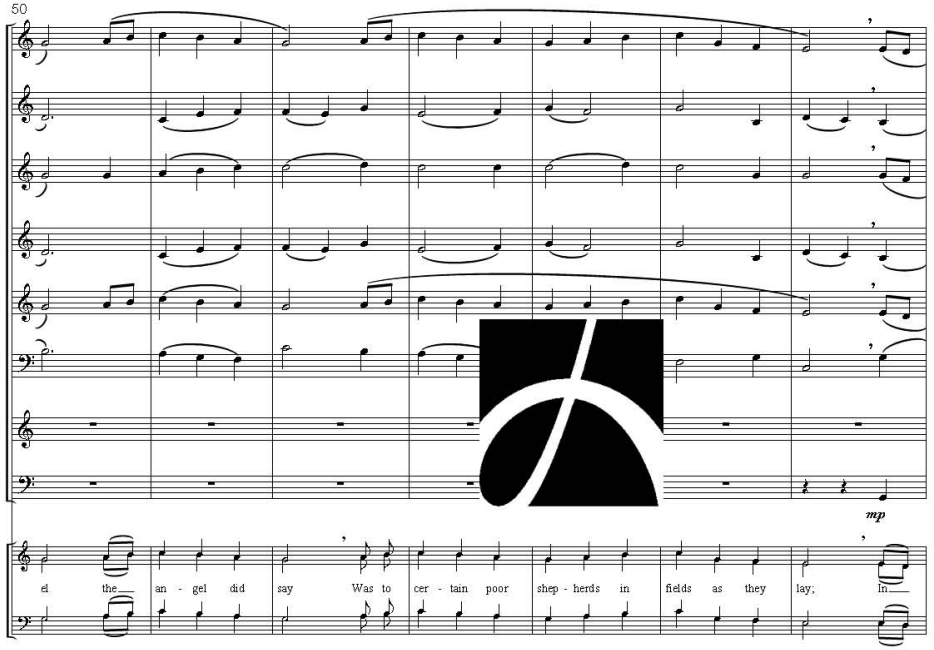
50
I
II
III
Keyb./ Elec.
IV
B
Perc. I
Perc. II
el the an - gel did say Was to cer - tain poor shep - herds in fields as they lay; In

57

I
II
III
Keyb./ Elec.
IV
B
Perc. I
Perc. II

mp

fields where they, lay kee - ping their sheep, On a cold win - ter's night that was so

71

rit. 74 *a tempo*

I
II
III
Keyb./ Elec.
IV
B
Perc. I
Perc. II

f ad lib. col 8va

mp

Is - ra - el.

64 65

I
II
III
Keyb./ Elec.
IV
B
Perc. I
Perc. II

mf *f*

deep. No - el, No - el, No - el, No - el, Born is the King of

78

rit.

I
II
III
Keyb./ Elec.
IV
B
Perc. I
Perc. II

mp

mf

Eb/Ab

mf

It

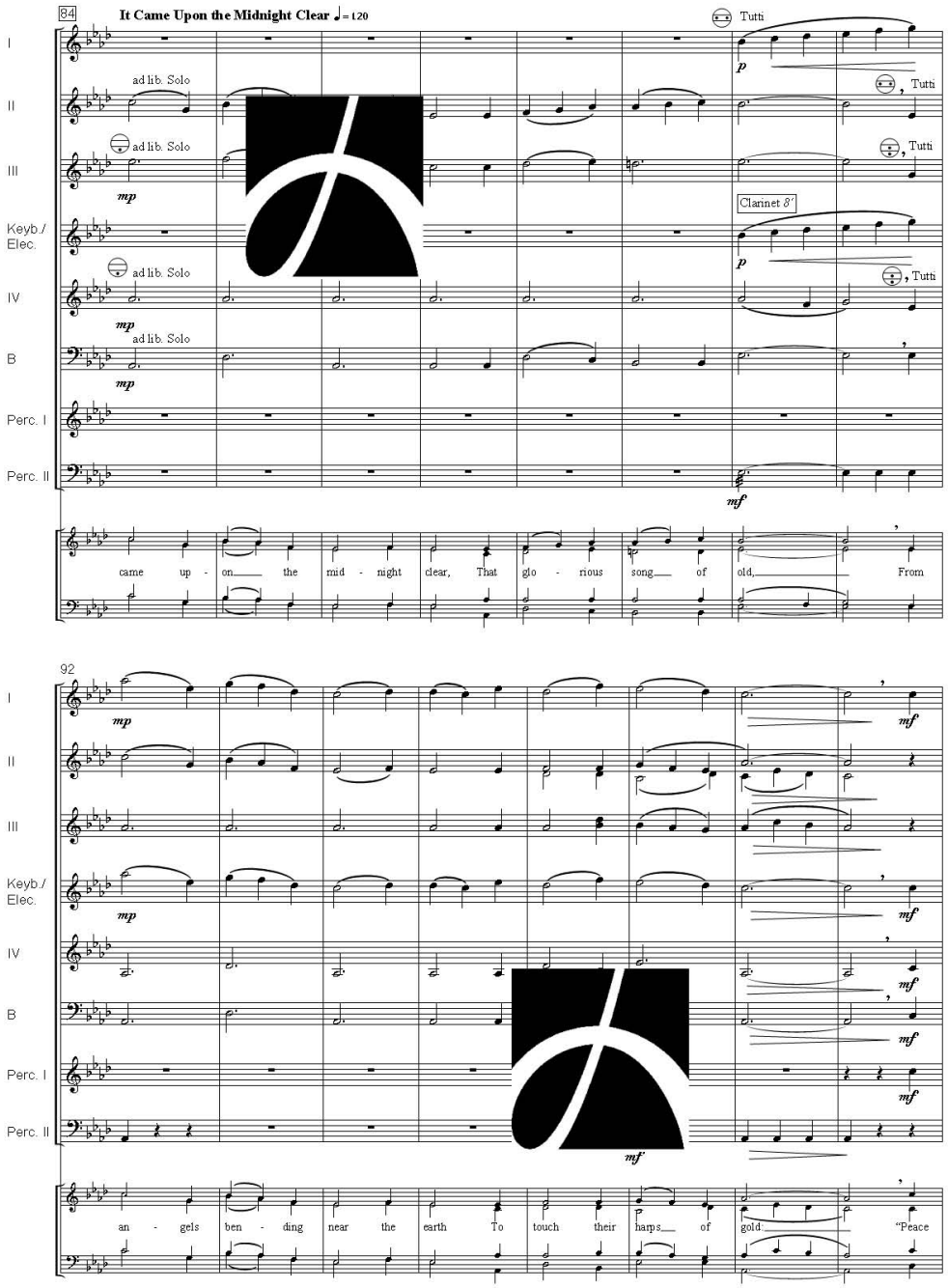
84
It Came Upon the Midnight Clear ♩= 120
I
II
III
Keyb./ Elec.
IV
B
Perc. I
Perc. II
ad lib. Solo
Tutti
Clarinet 8'
came up - on the mid - night clear, That glo - rious song of old, From
92
an - gels ben - ding near the earth To touch their harps of gold: "Peace

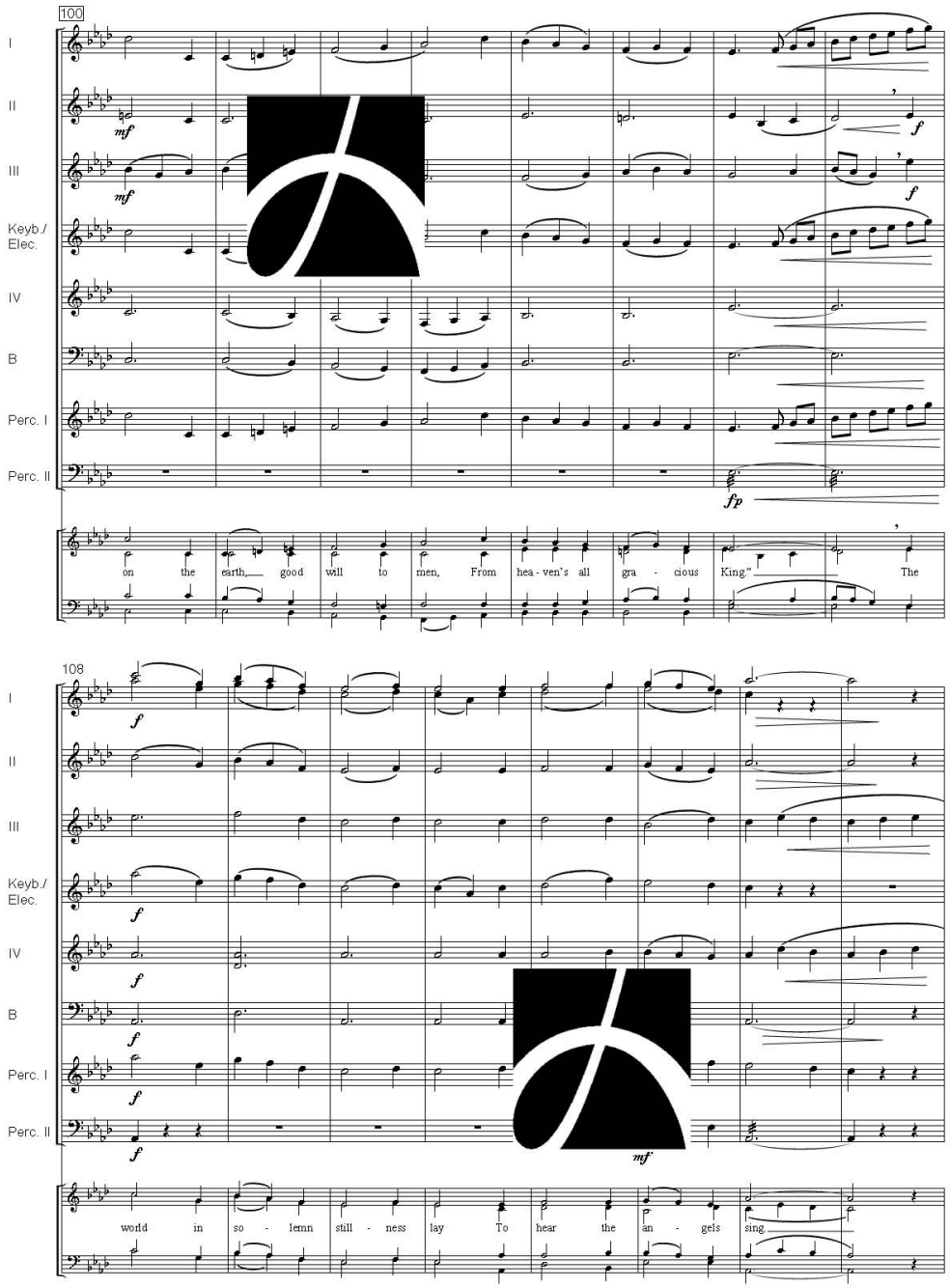
100
I
II
III
Keyb./ Elec.
IV
B
Perc. I
Perc. II
on the earth, good will to men, From hea - ven's all gra - cious King." The
108
world in so - lemn still - ness lay To hear the an - gels sing.

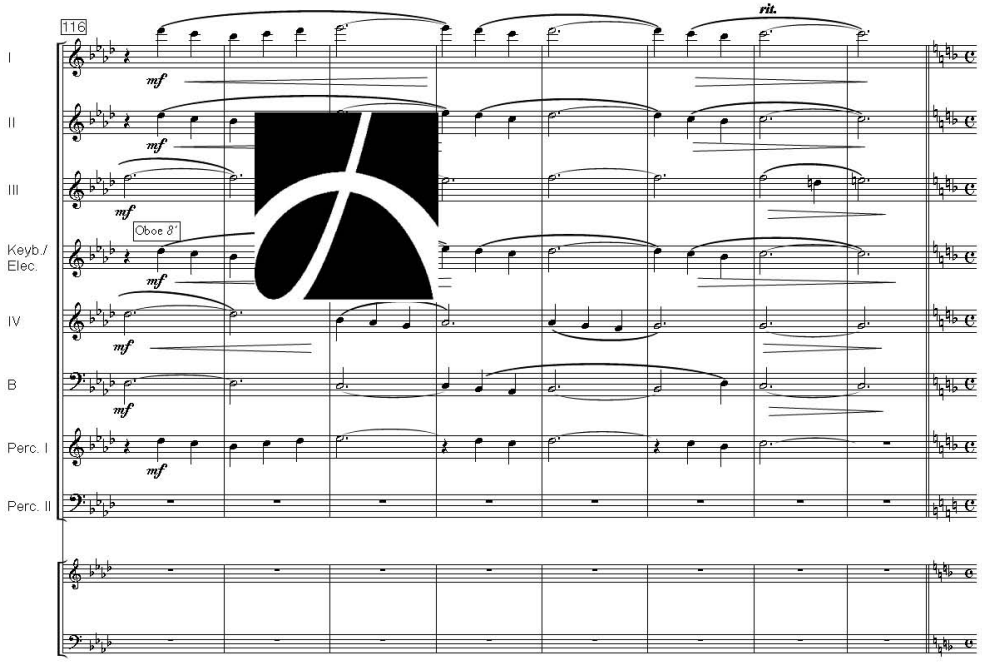
116
rit.
I
II
III
Keyb./ Elec.
IV
B
Perc. I
Perc. II
Oboe 8'
mf

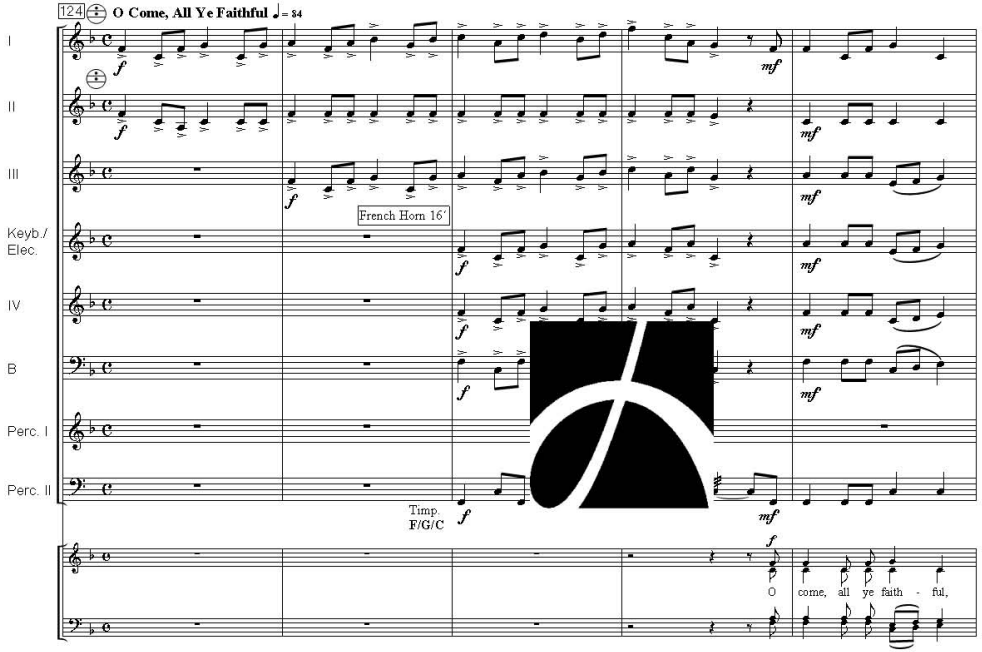
124
O Come, All Ye Faithful ♩= 84
I
II
III
Keyb./ Elec.
IV
B
Perc. I
Perc. II
French Horn 16'
Timp.
F/G/C
O come, all ye faith - ful,

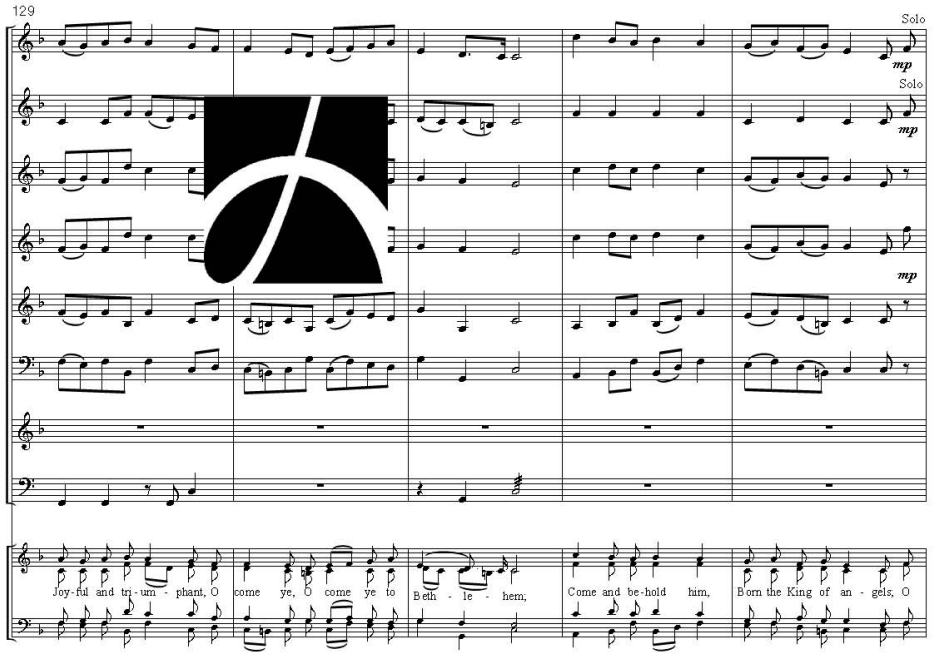
129
Solo
I
II
III
Keyb./ Elec.
IV
B
Perc. I
Perc. II
Joy-ful and tri-um - phant, O
come ye, O come ye to
Beth - le - hem;
Come and be-hold him,
Born the King of an - gels, O

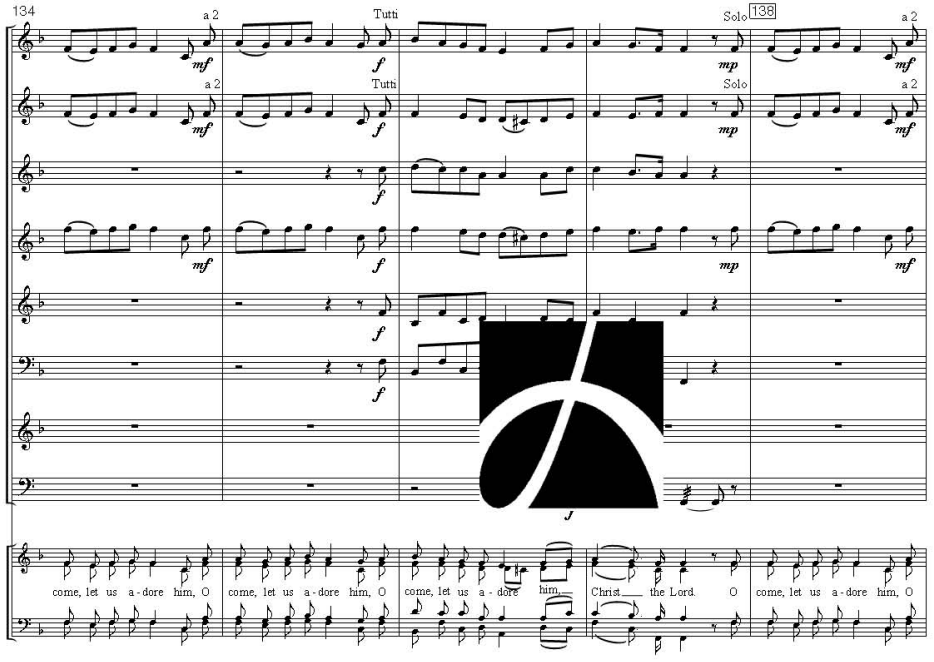
134
138
a 2
Tutti
Solo
I
II
III
Keyb./ Elec.
IV
B
Perc. I
Perc. II
come, let us a-dore him, O
come, let us a-dore him, O
come, let us a-dore him,
Christ the Lord. O
come, let us a-dore him, O

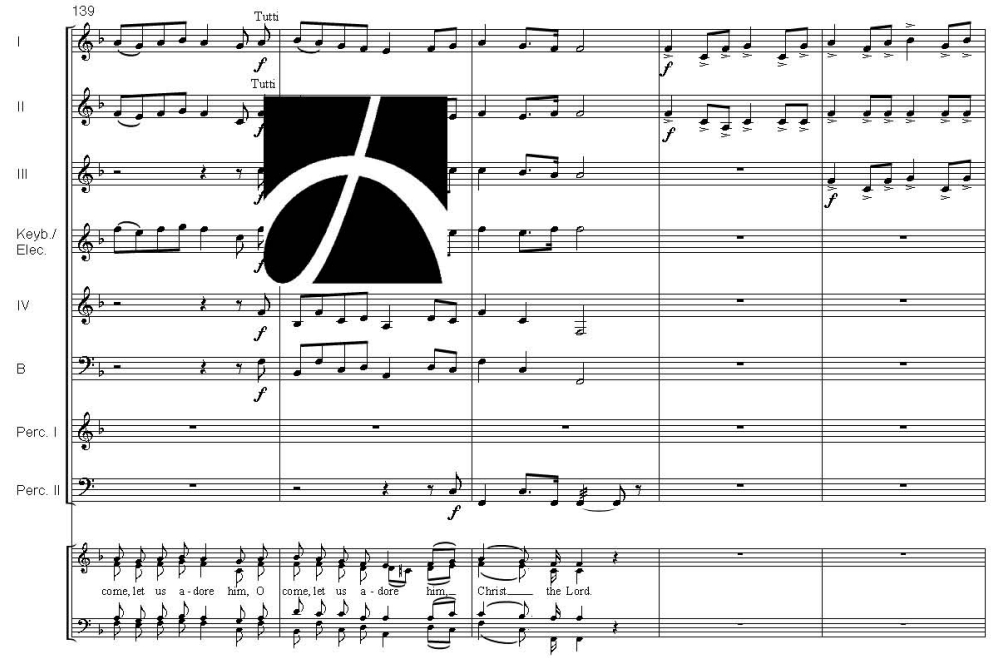
139
Tutti
Tutti
I
II
III
Keyb./
Elec.
IV
B
Perc. I
Perc. II
come, let us a - dore him, O
come, let us a - dore him,
Christ the Lord.

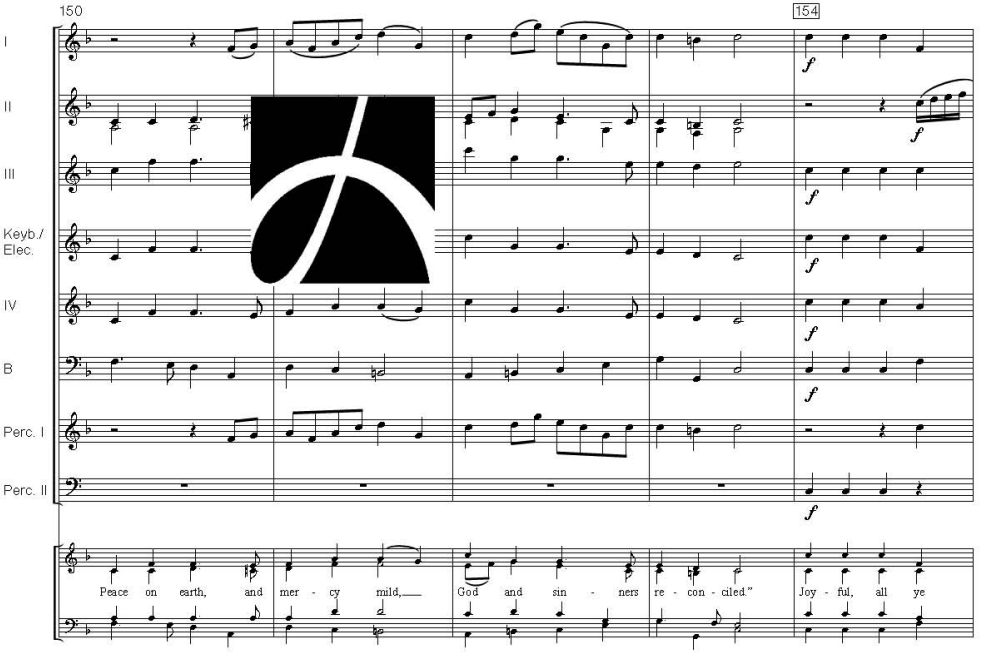
150
154
I
II
III
Keyb./
Elec.
IV
B
Perc. I
Perc. II
Peace on earth, and mer - cy mild,
God and sin - ners re - con - ciled."
Joy - ful, all ye

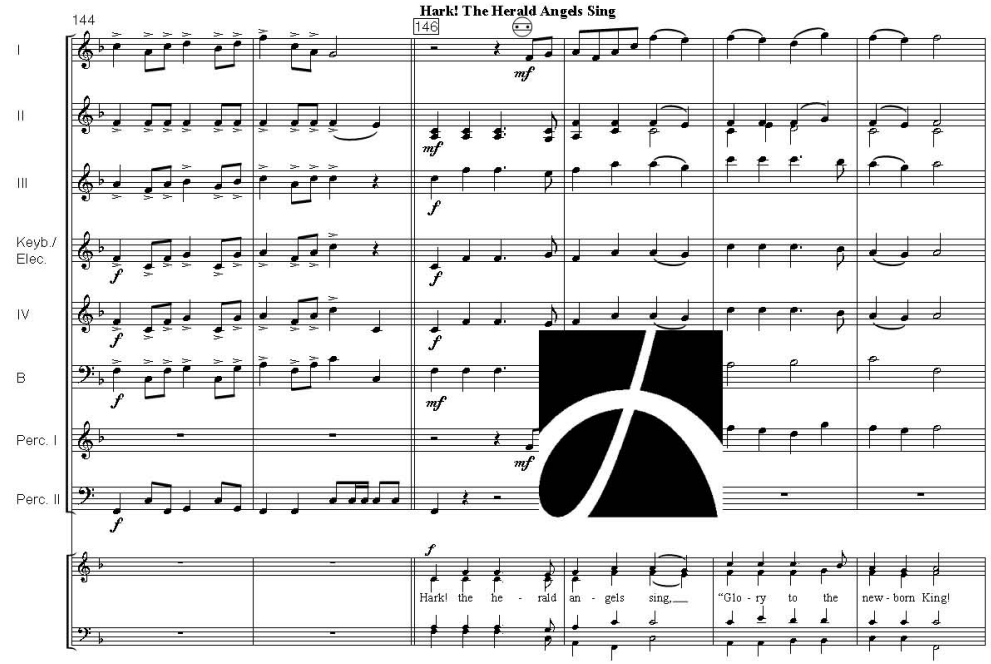
144
Hark! The Herald Angels Sing
146
I
II
III
Keyb./
Elec.
IV
B
Perc. I
Perc. II
Hark! the he - rald an - gels sing,
"Glo - ry to the new - born King!

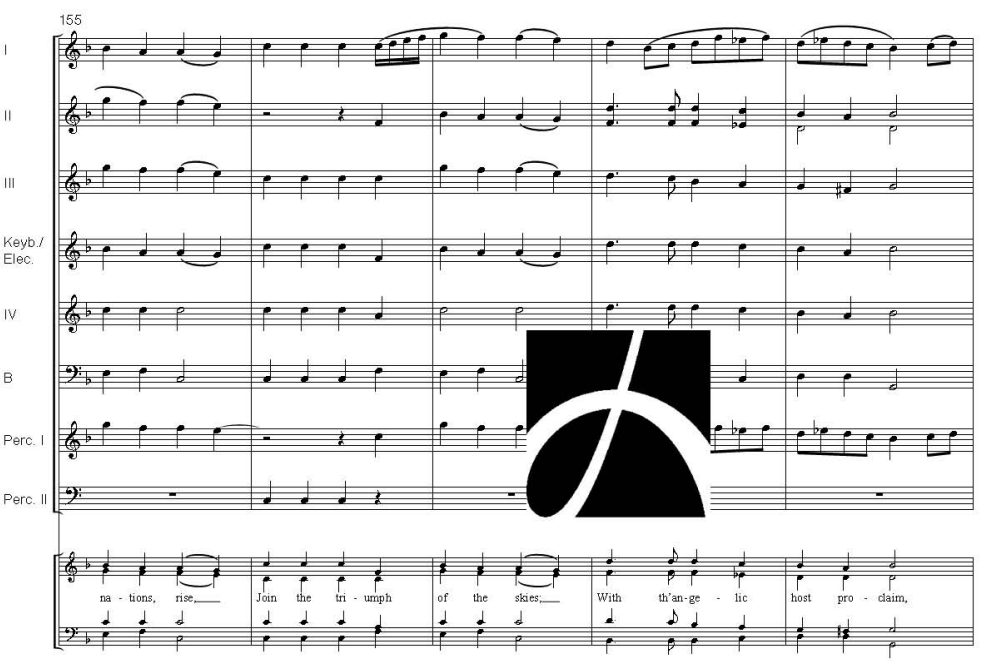
155
I
II
III
Keyb./
Elec.
IV
B
Perc. I
Perc. II
na - tions, rise,
Join the tri - umph of the skies;
With th'an-ge - lic host pro - claim,

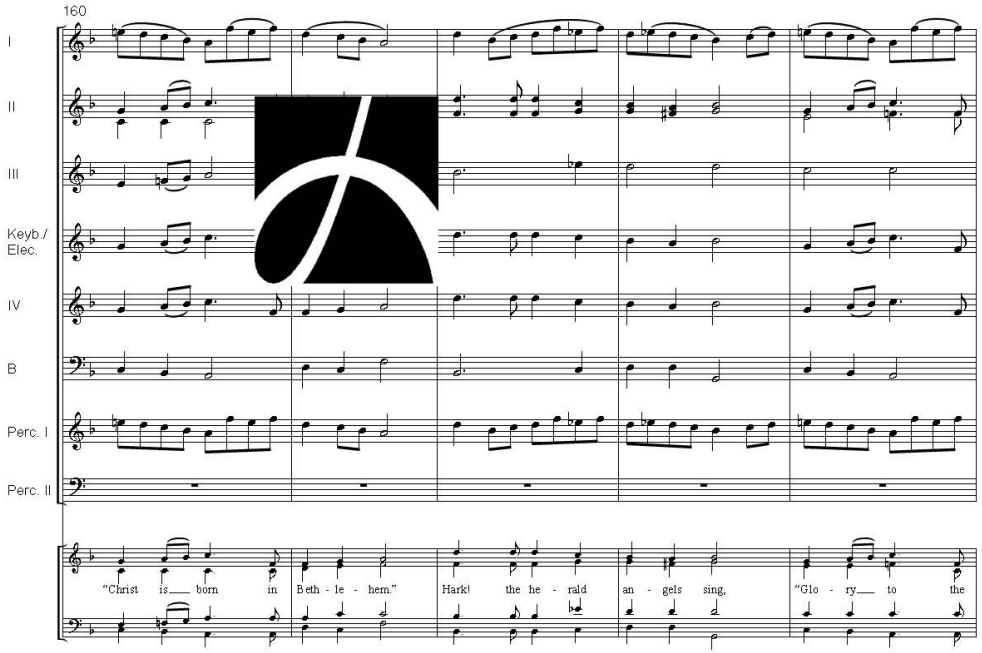
160
I
II
III
Keyb./
Elec.
IV
B
Perc. I
Perc. II
"Christ is___ born in Beth - le - hem." Hark! the he - rald an - gels sing, "Glo - ry___ to the

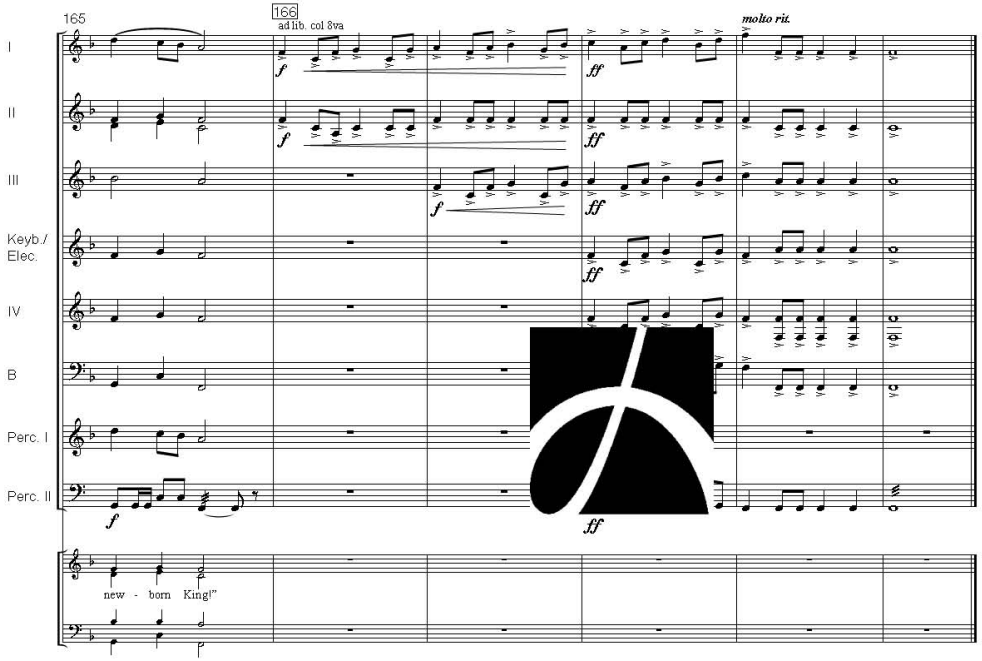
165
166
ad lib. col 8va
molto rit.
I
II
III
Keyb./
Elec.
IV
B
Perc. I
Perc. II
f
ff
new - born King!"