

MUSIC IN MY SOUL

for 3-part mixed voices and piano
with optional SoundPax and SoundTrax CD*

Words and Music by
MIKE STRICKLAND

Upbeat pop rock (♩ = ca. 132-138)

PIANO

f

G Am7 A#° G/B Am7

3 G/B C Dsus⁴ C Am7 A#° G/B

6 Am G/B C Dsus⁴

* Also available for S.A.T.B. (43380) and 2-part (43382).
SoundTrax CD available (43383).
Digital SoundPax available (DIGPX00002) - includes parts for Guitar, Bass, and Drumset.

Copyright © 2014 MIKE STRICKLAND PRODUCTIONS
This Arrangement © 2015 MIKE STRICKLAND PRODUCTIONS
All Rights Reserved. Used by Permission. Printed in USA.
Sole Selling Agent: Alfred Music

To purchase a full-length performance recording of this piece, go to alfred.com/downloads

9

1st time - SOLO I
2nd time - SOLO II

mf

I got this feel - ing in - side me, _____
7 There's a new sen - sa - tion. _____

G(add2)

G/B

mf

11

Now a feel - ing that just won't go a - way.
it's time to real - ly fol - low your heart.

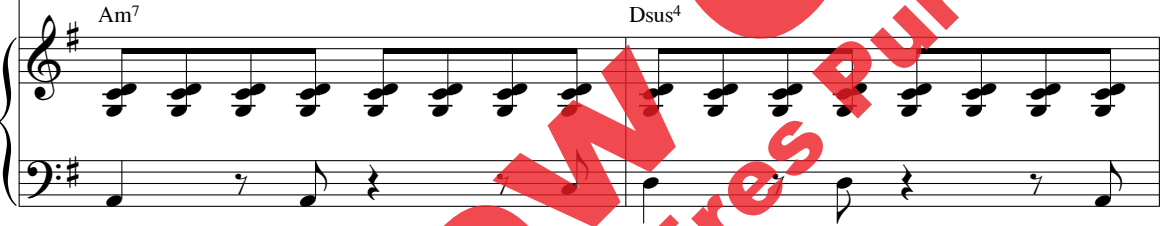

Am7

Dsus4

13

Both times - SOLO I

It's in the air all a - round me. _____
It's pure i - mag - i - na - tion. _____

G(add2)

G/B

15

There's some-thing that I just have to say.
Ev - 'ry - one is mak - ing a brand new start. _____

Am7

Dsus4

17

SOLO I

I feel it com - ing my way. —
 I know you'll real - ly go far. —

SOLO II *mf*

7 Please ___ tell me right now. ___
 I wan - na start ___ right now. ___

PART I

mf

PART II

Ah

PART III

mf

19

It's all a - bout }
 It's all a - bout }

Ya got - ta tell me right now. ___
 Let's ___ do it right now. ___

It's all a - bout }
 It's all a - bout }

21

mak - ing our mu - sic and tak - ing our trou - bles a - way. —

mak - ing our mu - sic and tak - ing our trou - bles - way. —

Ah — A way.

Am⁷ G/B C A⁷/C[#] Dsus⁴

(end solo)

23

(end solo)

(end solo)

(end solo)

(end solo)

25

PART I

f

PART II
Let's make a day of it, let's make a life of it.

PART III *f*

G

Am7 A#° G/B

Am7

27

I got the mu - sic, mu - sic in my soul.

G/B

C

Dsus4

29

Let's take a hold of it and take con - trol of it.

G

Am7 A#° G/B

Am7

31

I got the mu - sic, mu - sic in ___ my soul.

G/B C Dsus⁴

33

Let's sing and dance with it and take a chance with it.

G Am⁷ A^{#o} G/B Am⁷

35

I got the mu - sic, mu - sic in ___ my soul.

G/B C Dsus⁴

37

Let's love and care with it and dream and share with it.

G Am7 A#° G/B Am7

39

1. I got the mu - sic, mu - sic in my soul. —

1. G/B C Dsus4

41

decesc. (finger snaps on beats 2 and 4)

F(add2) C G N.C. *decesc.* *mf*

44 (end finger snaps)

47 2. I got the mu - sic, mu - sic in my soul. *mp*

2. G/B C Dsus⁴

49 *mp* Will I be a star? If you fol - low your heart. *mp*

Em B/D#

51

I could real - ly go far. _____

It's all a - bout

G/D A/C#

53

mak - ing our mu - sic and tak - ing our trou - bles a - way. _____

Am7 G/B C A7/C# Csus4

55

cresc.

Ebsus4

cresc.

57

(handclaps on beats 2 and 4)

mf

Let's make a day of it, let's make a life of it.

mf

mf

Ab NC.

59

I got the mu - sic, mu - sic in my soul.

61

Let's take a hold of it and take con - trol of it.

63 DESCANT (opt. SOLO I and SOLO II)

f

The

PART I

PART II

PART III

I got the mu - sic, mu - sic in my soul.

65

mu

sic

in

my

Let's sing and dance with it and take a chance with it.

f Ab

Bbm7

B°

Ab/C

Bbm7

67

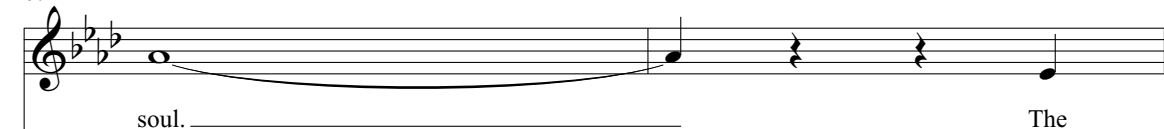

I got the mu - sic, mu - sic in my soul.

Ab/C Db Eb sus4

69

mu sic in my

Let's love and care with it and dream and share with it.

Ab Bbm7 B° Ab/C Bbm7

(end handclaps)

soul. _____

I got the mu - sic, mu - sic in my soul. _

Ab/C Db Ebsus4

mf

The

decresc.

decresc.

Cb6/6 Bb9 Amaj9

decresc.

Ped. ped. sim.

76 *decresc.*
mu - sic in my soul.

mf *decresc.*
Oo Oo

mf *decresc.*
Bb⁹ Cb^{6/9} Bb⁹ Amaj⁹

79 *mp* *cresc.*
The mu - sic in my soul.

mp *cresc.*
Oo Oo

mp *cresc.*
Bb⁹ Cb^{6/9} Bb⁹

The

mu - sic in my soul!

Mu - sic in my soul!

