

WEDDING MUSIC

Contents

Music in the Wedding Service	2
How to Use This Book	3

	Guitar	Treble Parts (Reproducible)
Ave Maria (Gounod)	6	.37
Ave Maria (Schubert)	8	.38
Air on a G String (Bach)	12	.39
Bridal Chorus (Wagner)	14	.40
Wedding March (Mendelssohn)	16	.41
Trumpet Voluntary (Clarke)	18	.42
Ode to Joy (Beethoven)	20	.43
Pavane (Faure)	22	.44
Romance (Anonymous)	26	.46
Jesu, Joy of Man's Desiring (Bach)	29	.50
Canon in D (Pachelbel)	32	.47
Chords for Strumming	52	

Music in the Wedding Service

There are certain places in a wedding ceremony where music is traditionally played. Below is an explanation of the different musical categories, followed by a chart suggesting which pieces best fit these categories.

Preservice

Music is played here as guests are being seated. It is best to play pieces not used elsewhere in the service.

Interludes

Interludes may occur in the service when the bride and groom move closer to the altar, when the bride and groom light candles, receive communion, etc. Respond musically to those movements in the service.

Processional

At this time the wedding party and bride proceed down the aisle to the altar. A piece may need to be repeated until the entire wedding party is in place.

Recessional

This music is played as the wedding party leaves the service. Be sure to rehearse with the wedding party to see how many pieces need to be played and how many (if any) need to be repeated.

Air on a G String

Johann Sebastian Bach

Adagio

System 1: Chords: C, Am, G, F, D7. Fingerings: 3, 4, 1, 3, 0, 1, 2, 2.

System 2: Chords: G, G7, Em7^b5, A7. Fingerings: 4, 3, 2, 1, 3, 3.

System 3: Chords: Dm, G7, C, G. Fingerings: 3, 1, 2, 4.

System 4: Chords: G, C, D7, G. Fingerings: 0, 2, 3, 1, 1, 3.

System 5: Chords: G, G/F, Em7(^b5), A7. Fingerings: 3, 1, 3, 4, 2, 3, 1, 4, 4.

System 6: Chords: Dm, Dm/C, E, Am, E7, E7(^b9), E7. Fingerings: 1, 2, 3, 1, 2, 3, 1, 2, 3.

Wedding March

Felix Mendelssohn

Allegro maestoso

A

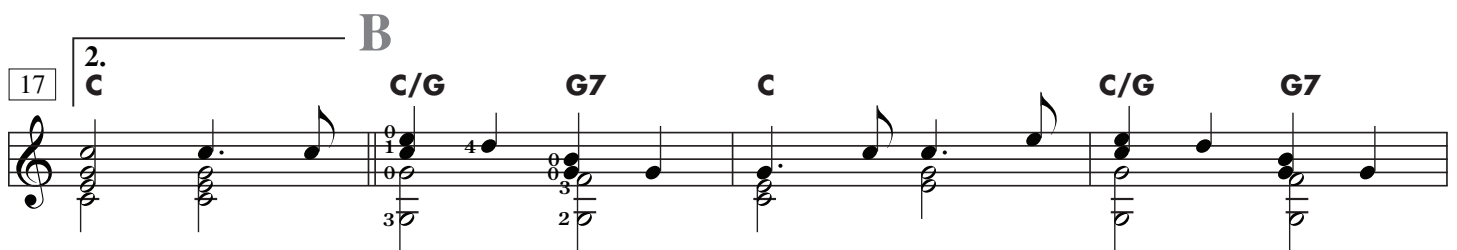
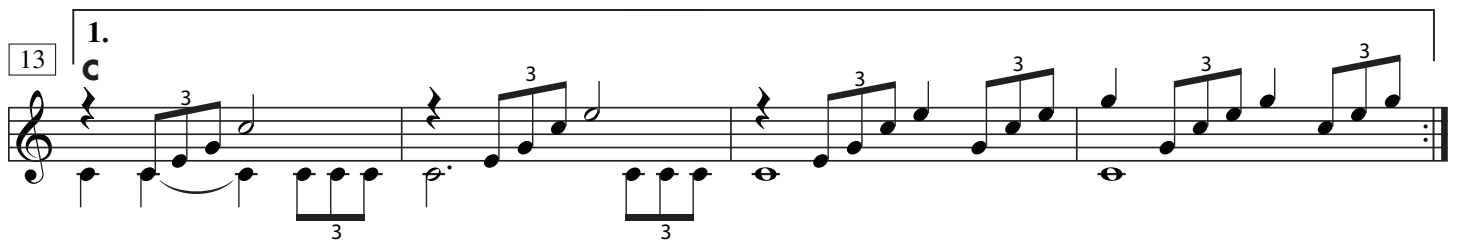
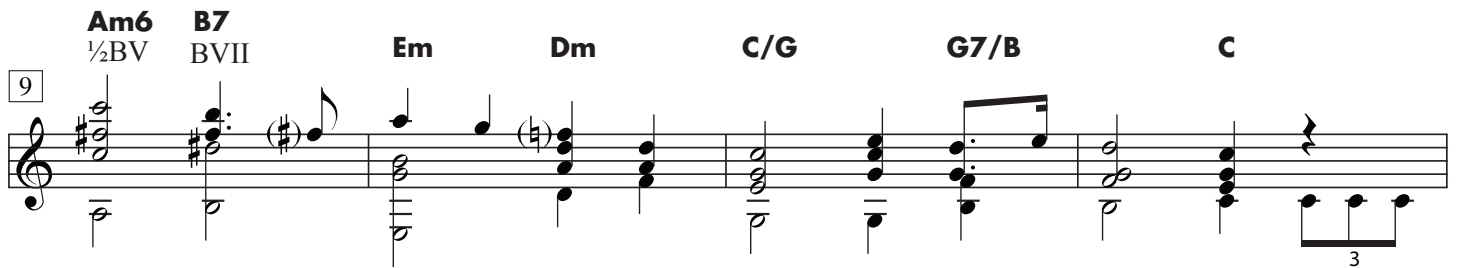
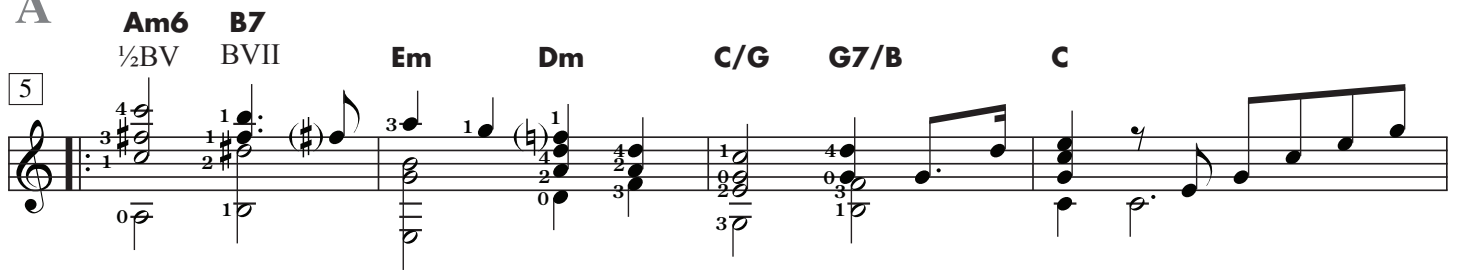

Canon in D

Johann Pachelbel

Andante

Measure 1: Chord **D** ($\frac{1}{2}$ BVII). Fingering: 4, 1, 1, 1, 0.

Measure 2: Chord **A** (BIX). Fingering: 2, 1, 3, 0.

Measure 3: Chord **Bm** (BVII). Fingering: 1, 1, 1, 1, 0.

Measure 4: Chord **F#m** ($\frac{1}{2}$ BII). Fingering: 4, 1, 1, 3, 0.

Measure 5: Chord **G**. Fingering: 3, 2, 0, 0, 0.

Measure 6: Chord **D**. Fingering: 2, 0, 0, 0, 0.

Measure 7: Chord **G**. Fingering: 2, 0, 0, 0, 0.

Measure 8: Chord **A**. Fingering: 2, 0, 0, 0, 0.

Measure 9: Chord **D**. Fingering: 2, 0, 0, 0, 0.

Measure 10: Chord **A**. Fingering: 2, 0, 0, 0, 0.

Measure 11: Chord **Bm** (BII). Fingering: 2, 0, 0, 0, 0.

Measure 12: Chord **F#m**. Fingering: 2, 0, 0, 0, 0.

Measure 13: Chord **B**. Fingering: 2, 0, 0, 0, 0.

Measure 14: Chord **D**. Fingering: 2, 0, 0, 0, 0.

Measure 15: Chord **G**. Fingering: 3, 2, 0, 0, 0.

Measure 16: Chord **D**. Fingering: 2, 0, 0, 0, 0.

Measure 17: Chord **G**. Fingering: 3, 2, 0, 0, 0.

Measure 18: Chord **A** ($\frac{1}{2}$ BII). Fingering: 4, 1, 1, 1, 0.

Measure 19: Chord **D**. Fingering: 2, 0, 0, 0, 0.

Pavane—C-Instrument Parts

Gabriel Fauré

Andante, molto moderato

Em Guitar intro.

4 **Cadd9** **Am7** **B7** **Em/G** **Em**

7 **Am7** **Dm7** **Gsus** **F#7sus** **F#7** **B7**

A
10 **Em** **Cmaj7** **Dsus** **Bm7** **Cadd9** **Am7**

13 **B7** **Em** **G** **Em** **Dm** **C** **B7sus** **B7**

B
17 **Em** **B7** **Em/G** **F#7**

20 **B7** **D/F#** **Gmaj7** **A7sus** **Bm** **A7sus**

23 **Bm** **A7sus** **D** **Am/C** **B7**